

1961

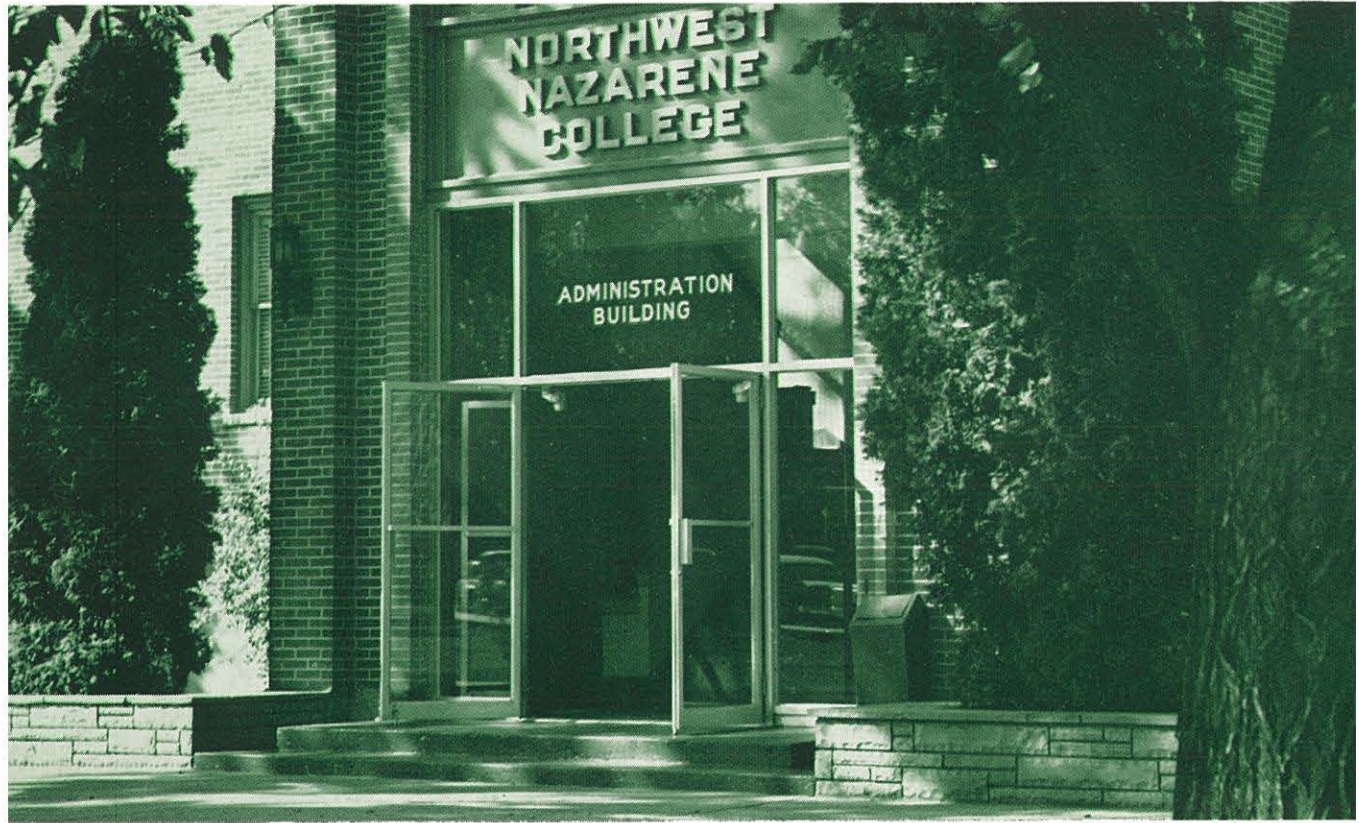

OASIS

The Associated Student Body of . . .



Presents . . . **OASIS**
for NINETEEN SIXTY-ONE

JERRY DIRKSE
Editor

LAURIE SEAMAN
LOIS YOUNG
Assistant Editors

NEIL MCKAY
Business Manager

Engraved by
WESTERN COLORTYPE & ENGRAVING
Seattle, Washington

Printed by
The CAXTON PRINTERS, Ltd.
Caldwell, Idaho

F O R I

In the midst of the street of it, and on either side of the river, was there the tree of life, which bare twelve manner of fruits, and yielded her fruit every month: and the leaves of the tree were for the healing of the nations.

REVELATION 22:2

In the rush and pressure of academic life, a student often longs to lose himself in the density of a forest retreat. There, in quiet solitude, he might pause to think and meditate.

What in this forest inspires him to examine and question his existence? Perhaps it is the trees. Perhaps it is that their life drama resembles his own college life.

That tall, weathered, yet sturdy oak resembles a professor in whose face the student finds mature wisdom, integrity, and understanding. That young, green, swaying fir—with branches extending upwards and outwards, as if groping for the light—could be a student in search of knowledge. All these trees breathe the same air, root in the same earth, and drink of the same water. They have a common source of life.

So this student and his colleagues also have a common source of life, for they are planted in the soil of knowledge and learning. Through the wisdom offered by professors and books their roots are deeply grounded. Flowing through their bodies is the Water of Life, found in Christ. It is this Water which stimulates them to do God's work. And only through the Living Water can the student thrive.

The pages of this book serve as a "cross section" of a tree of life, your tree. As you read, may you—as did the blind man—look "up and see men as trees, walking." (MATTHEW 8:24)

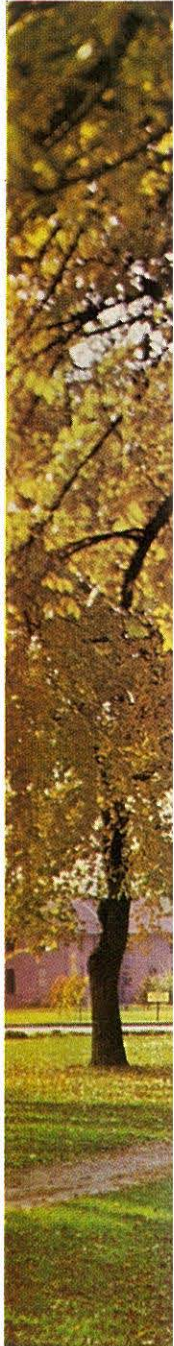

W O R D



Dedication

To You, the Pastors and Churches of the Northwest Educational Zone:

The existence of N.N.C. today is largely due to the continual support you, the pastors and laymen on the home-front, have given our college in its forty-eight years of service. Your support, through faithful prayer and sacrificial giving, has meant the fulfillment of dreams of progress.

The majority of us, the students of N.N.C., can point to you as being directly responsible for leading us to Christ and later to N.N.C. Your consistent Christian lives have provided us a "soil" fertile for growth and have influenced us to seek Christ's will for our lives. The "transplantation" to a college campus thus seemed a natural step in spiritual growth. For this rich heritage we will eternally be grateful.

Yes, each of you is a vital part in the existence of our college. Your rewards for such service and sacrifice will not be found in any financial remuneration, but in the caliber of young people N.N.C. produces and in the contributions we, in turn, make for Christ and His Kingdom.

To you we gratefully dedicate this 1961 Oasis.





In Memoriam

The dark-haired youth is gone. His blithe step, his wholesome demeanor, his cheery smile and greeting are now but a rewarding memory. As he faced life expectant, clear-eyed and full of faith, so he faced death.

Dennis Butchart's testimony was one of enthusiasm blended with devotion. His complete commitment to Christ is evidenced in two excerpts from his personal diary, which read: "I have experienced the meaning of death to self and of complete dedication to God. For the first time in my life I have been led into the Holy of Holies, where God's presence is more real than anything in this world. It has lost all appeal—money means nothing to me now. Trivial conversations seem pointless and empty. At last I know what it means to pray without ceasing as every breath becomes a prayer." And again: "Isn't the way of holiness beautiful? It must be that many grow cold because they do not progress in the way of holiness."

Professors found him easy to counsel because he was sincere in his search of truth. Fellow students found him trustworthy because he lived up to the truth he found.

In a few brief months he endeared himself to us all. As we look into the sunset, we can say with him,

. . . Let us die working
Still tackling plans unfinished, work undone,
Clean to the end, swift may my race be run.
No laggard steps, no faltering, no shirking;
Let me die working.

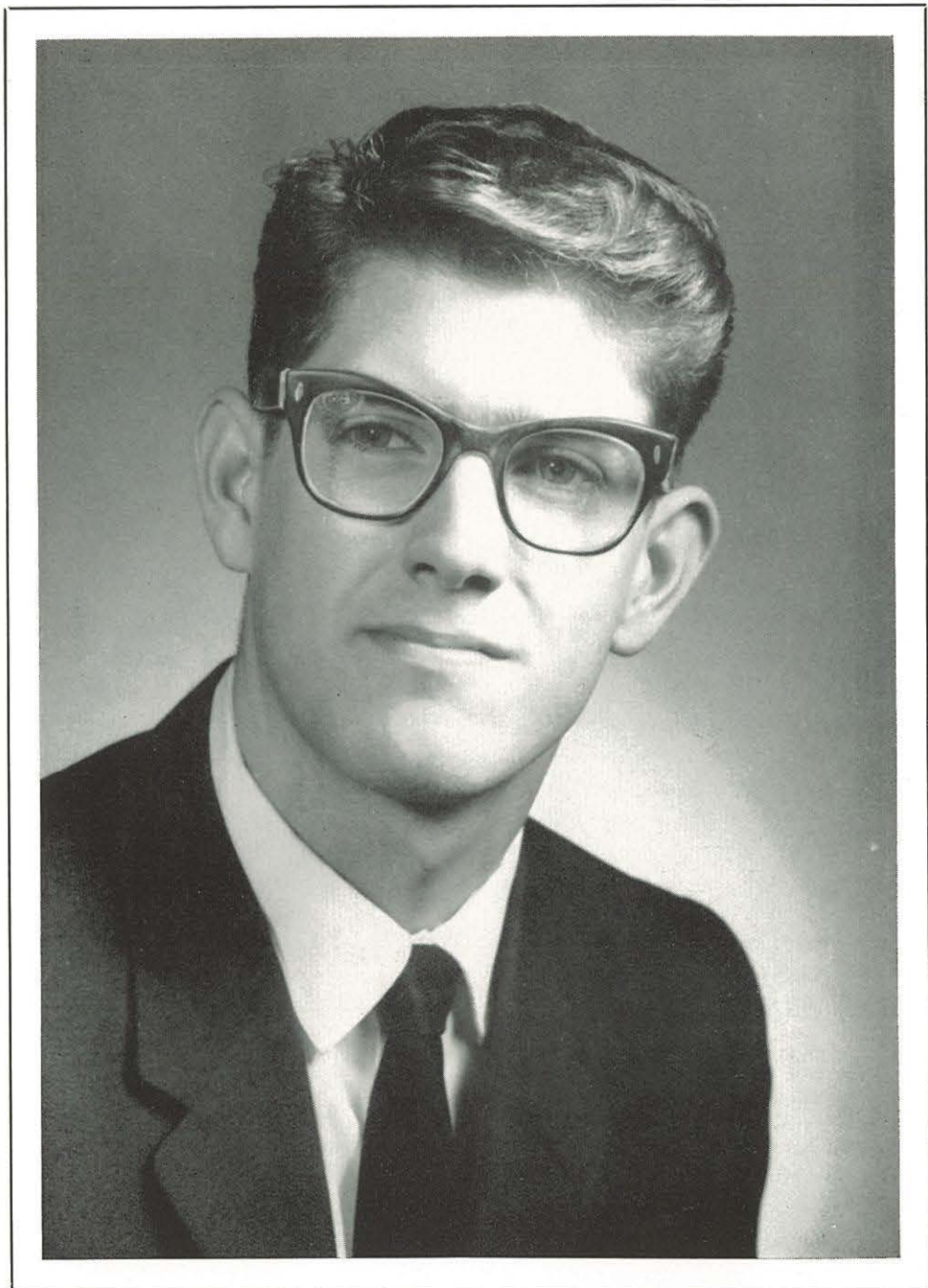

Dennis Marshall Butchart . . . born March 28, 1941 . . . Portland, Oregon . . . died August 5, 1960 . . . consistent life . . . radiant testimony . . . untold influence.



Campus Buildings

Administration Building



Fine Arts Building

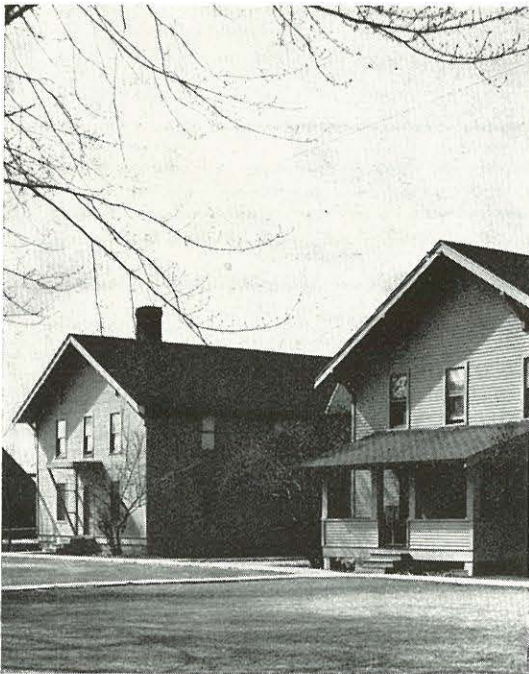

The buildings of our campus are more than mortar and brick, for they represent experiences of growth in every phase of college life. There are memories of sleepless nights cramming in the dorm, hours of research in the library, and of the variety of melodious tones drifting from the Fine Arts building. Above all, within these buildings we have met the One whose Spirit pervades the campus and our individual lives.



R. T. Williams Memorial Library



Elmore Hall

A black and white photograph of a building with a large arched entrance, surrounded by trees and a curved path. The building has a classical architectural style with a prominent archway. The foreground shows a curved path or road leading towards the building, flanked by trees and landscaping. The overall scene is a well-maintained campus environment.

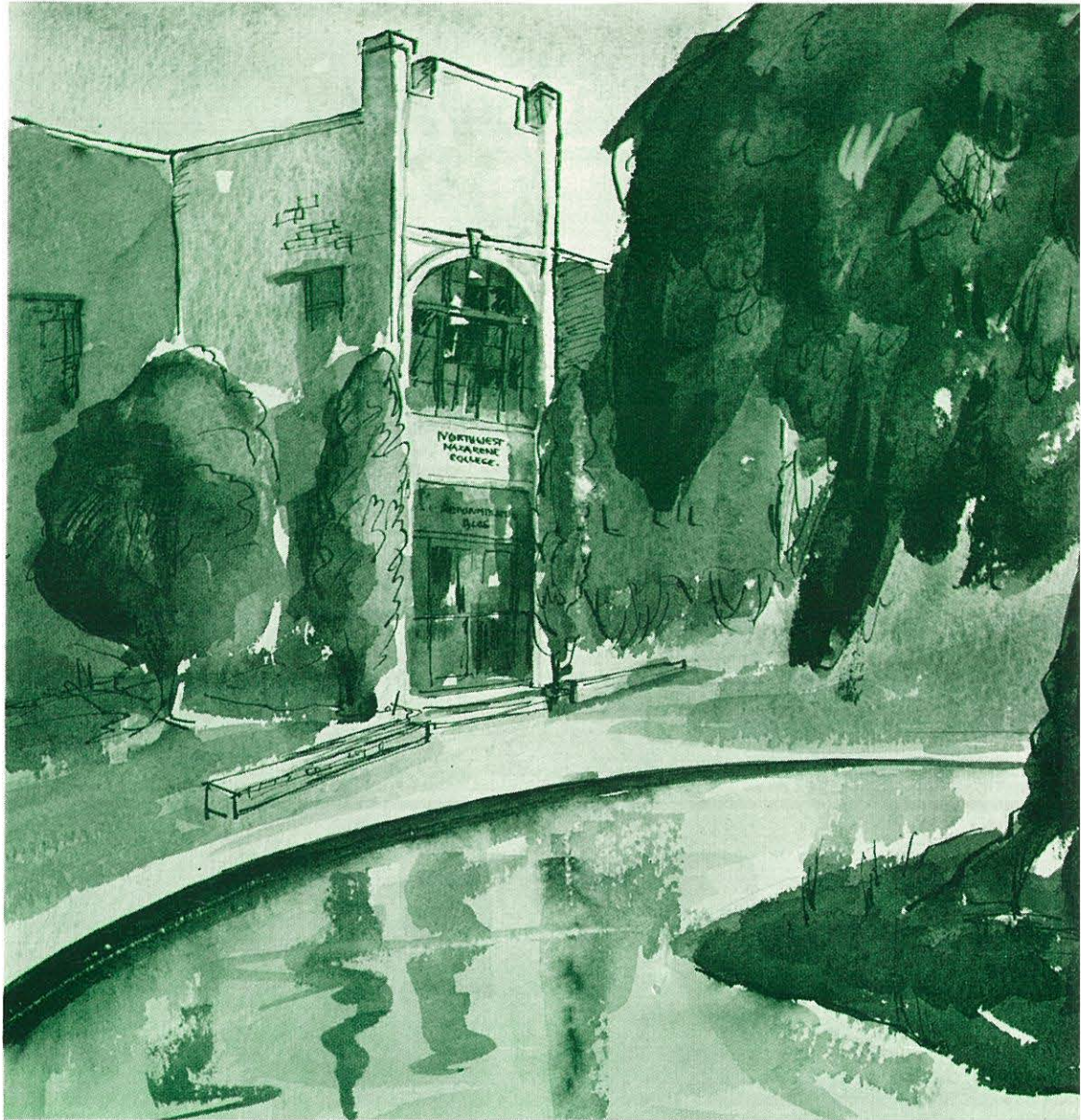



■ *Fertile*

■ *Soil*

■ *for*

■ *Growth*

■
"Earth, thou great footstool of our God
Who reigns on high; thou fruitful source
Of all our raiment, life and food,
Our house, our parent, and our nurse."

WATTS

Board of Regents



B. V. SEALS, *Chairman*
PRESIDENT RILEY

The Board of Regents is composed of ministerial and lay members from our school zone. These thirty-six men meet on the campus bi-annually to discuss the purposes, both academic and spiritual, of our college and to prepare programs for carrying out these purposes. This task includes the direction of business transactions and school policies.



ALASKA DISTRICT

Rev. Bert Daniels
Vancouver, B.C.

IDA.-ORE. DISTRICT

Rev. I. F. Younger
Nampa, Idaho
Rev. J. Russell Brown
Emmett, Idaho
Rev. E. B. Hartley
Boise, Idaho
Mr. Richard Lindbloom
Boise, Idaho
Dr. Lester Scott
Ontario, Oregon
Mr. Walter Howard
Emmett, Idaho

MINNESOTA DIST.

Rev. E. J. Johnson
Osseo, Minnesota

Rev. Roy Stevens
Minneapolis, Minn.
Dr. Dean Hempel
Hopkins, Minnesota

NEVEDA-UTAH DISTRICT

Rev. R. B. Sherwood
Fallon, Nevada

NORTH DAKOTA DISTRICT

Mr. Merwin Morehead
Ellendale, N.D.
Rev. Harry F. Taplin
Bismarck, N.D.

NORTHWEST DIST.

Rev. Raymond Kratzer
Yakima, Washington

Mr. Eugene Weber
Walla Walla, Wash.
Mr. Philip Salisbury
Clarkston, Wash.
Rev. Don Peterman
Walla Walla, Wash.
Rev. K. H. Pearsall
Yakima, Washington
Mr. Ellsworth Bartlow
Pomeroy, Wash.

OREGON PACIFIC DISTRICT

Dr. W. D. McGraw, Jr.
Portland, Oregon
Mr. T. S. Wiley
Ashland, Oregon
Mr. Roy Edwards
Hood River, Oregon
Mr. Gordon Olsen
Eugene, Oregon

ROCKY MOUNTAIN DISTRICT

Mr. Dan Wright
Billings, Montana
Rev. Alvin L. McQuay
Billings, Montana
Rev. Robert Manley
Riverton, Wyoming

SOUTH DAKOTA DISTRICT

Rev. Albert O. Loeber
Mitchell, S.D.

WASHINGTON PACIFIC DISTRICT

Dr. B. V. Seals
Seattle, Washington

Rev. W. R. Wise
Renton, Washington
Mr. J. E. Wordsworth
Seattle, Washington
Rev. Edgar A. Kincaid
Kelso, Washington
Mr. W. D. McDowell
Seattle, Washington

ALUMNI REPRESENTATIVE

Rev. Robert Hempel
Roseburg, Oregon

COLLEGE PRES., EX OFFICIO

Dr. John E. Riley
Nampa, Idaho

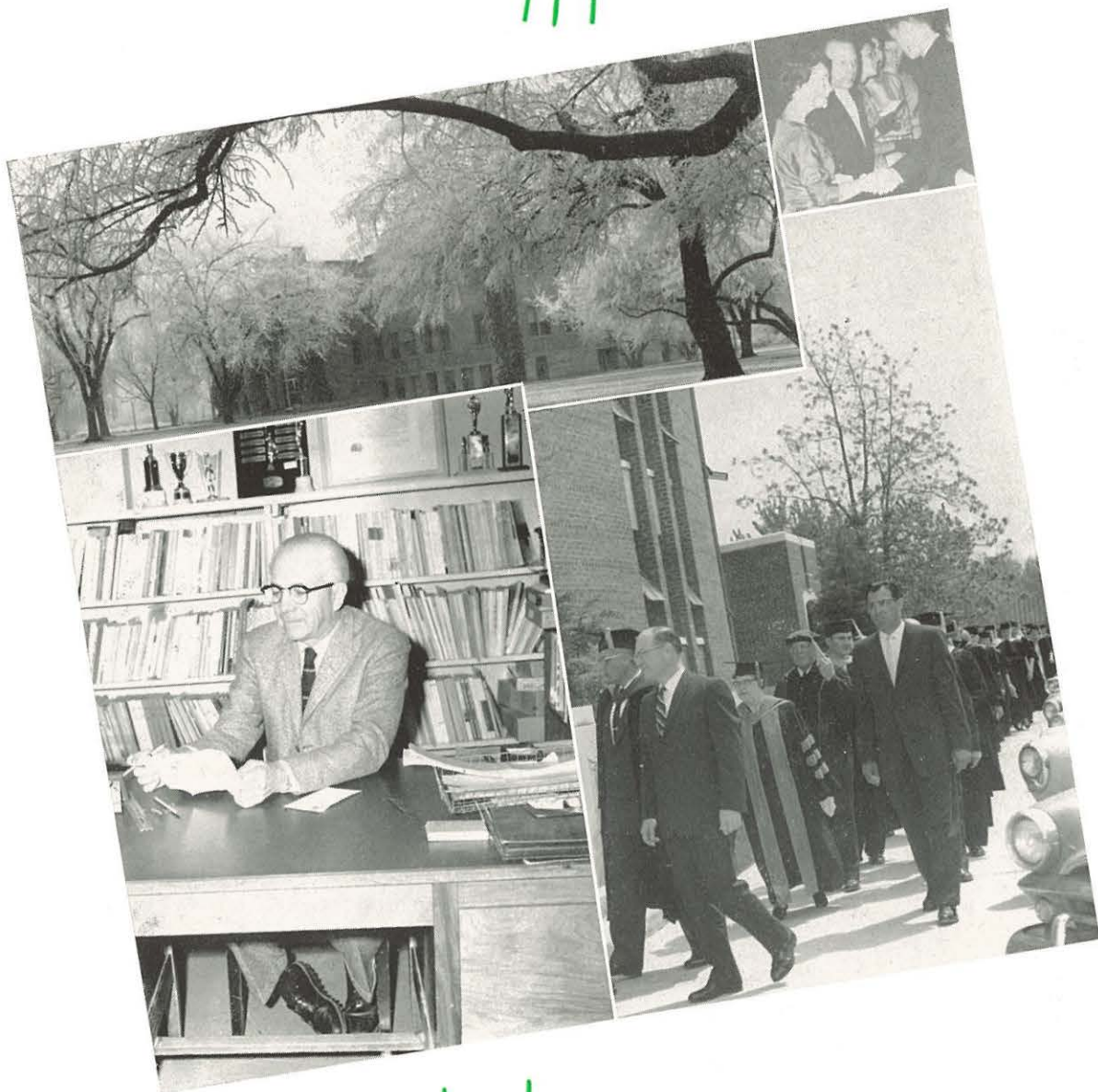

Administration



OUR PRESIDENT

DR. JOHN E. RILEY

A Word from the President

Students of N.N.C.—Past, Present, Future:

I extend to you warm greetings and best wishes. As N.N.C. approaches her golden anniversary year in 1962-63, I become more conscious of the lengthening years of my identification with her. For nearly seventeen years now I have had the joy of being part of this campus; that is more than one-third of N.N.C.'s history. During that time more than two-thirds of her students have passed through these halls, more than two-thirds of her graduates have received their degrees. How rich are the memories of those years! How humble one feels not to have accomplished more!

Here within these pages something of another year has been captured. May this book be a treasure of memory to those who spent these months on the campus. May it be a talisman to recall the wonderful days of the yesteryears to those who were students here aforetime. And to students yet to matriculate here, may it be a promise of experiences of study and romance, self-fulfillment, hopes and dreams, of finding and doing the will of God.

For N.N.C. has a big and growing future. And those who catch the vision in her halls shall serve the Master throughout the ends of the earth and shall grow in the House of the Lord forever.

JOHN E. RILEY
President



Dr. and Mrs. Riley at home



Administrative



JOSEPH H. MAYFIELD
A.B., M.A., D.D.
Vice President in charge of Campus Life
*"You realize, of course, that behavior
such as this. . . ."*

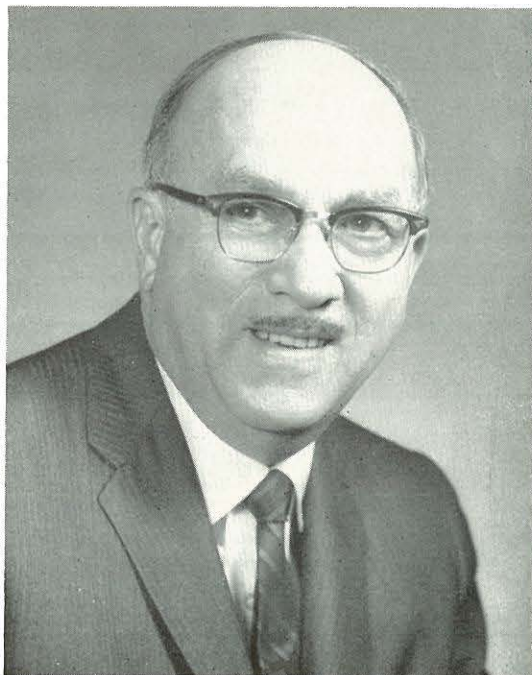

L. WESLEY JOHNSON
Business Manager
"If it's money, I'm for it!"



THELMA B. CULVER
A.B., M.Ed., Ed.D.
*"As is customary on Friday, we will
have silent prayer. . . ."*

Officers

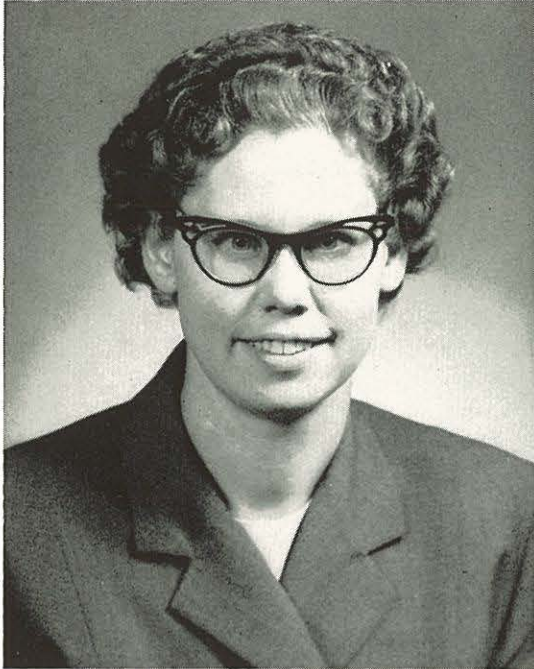

EDITH LANCASTER
A.B., M.A.
Head Librarian
*"Now, ab wabnt yew stew-dents to
know that this is yo library."*



MARVIN SPORLEDER
A.B.
Development Representative
"Good night nurse!"



MALLALIEU A. WILSON
A.B., M.A.
Registrar
*"Will all students interested in a job
report to. . ."*

Faculty

Applied Studies



MARVIN E. BYERS
B.S., M.S.
Chairman of the Division of
Applied Studies
Head of the Department of Business
Business and Economics

EDYTHE P. LEUPP
B.S., M.Ed.
Education



JAMES A. FELTAR
A.B., M.S.
Director of Student Teaching and
Teacher Placement

THELMA B. CULVER
A.B., M.Ed., Ed.D.
Head of the Department of Education



MARIAN MARSH
A.B., M.A., Ed.S.
Education

FRANCES MANGUM
R.N., A.B.
Consultant, Nursing Education

Applied Studies

Faculty

EULA TOMBAUGH
A.B., B.S.
Certified Dietician
Home Economics



LETTY HOWE
A.B., M.A.
Head of the Department of Home
Economics
Home Economics



ELMORE VAIL
A.B., M.S. (Ed.)
Head of the Department of Health
and Physical Education
Health and Physical Education



PHYLLIS HARTLEY
A.B., M.A.
Secretarial Studies



MARILYN STARR
A.B.
Health and Physical Education



ORRIN E. HILLS
A.B., M.S.
Health and Physical Education



Faculty

Fine Arts



DOUBLE E HILL
B.Mus., M.Mus.
Chairman of Division of Fine Arts
Music

RUTH A. LONG
A.B., M.A.
Art

WARNIE TIPPETT
B.Mus., M.Mus.Ed.
Music

ALLINE M. SWANN
B.S., Mus., B.Mus., M.Mus.
Music

RUBY SANNER
A.B.
Music

MARVIN R. BLOOMQUIST
A.B., B.Mus., M.A.
Music

DELORIS WALLER
A.B., M.Mus.Ed.
Music



Language and Literature

Faculty



MARIAN B. WASHBURN
A.B., M.A.
Chairman of the Division of
Languages and Literature
English



JUANITA L. DEMMER
A.B., M.A.
Language



MARILYN M. STARR
A.B.
English



HELEN WILSON
A.B., M.S. (Gen. Studies)
English, Journalism



EARL R. OWENS
A.B., M.A.
Speech



ARTHUR F. SEAMANS
A.B., M.A.
Head of the Department of English
English

Faculty

Mathematics and Natural Science



GILBERT C. FORD
A.B., M.A., Ph.D.
Chairman of the Division of
Mathematics and
Natural Science
Head of the Department of
Physical Science
Physics



DARRELL MARKS
M.S.
Mathematics and Physics



VIRGIL VAIL
A.B., M.S. (Ed.)
Mathematics, Engineering
Science and Research



MARGARET HYSLOP
A.B., M.A.
Biology



JOSEPH TRACY
B.S., M.S., Ph.D.
Chemistry



GERALD WESCHE
M.D.
Physiology

Faculty

Philosophy and Religion



ERIC E. JORDEN
A.B., Th.B., Th.M., M.A., Ph.D.
Chairman of the Division of
Religion and Philosophy
Theology and Biblical Literature



JOSEPH E. MAYFIELD
A.B., M.A., D.D.
Philosophy



JOHN E. RILEY
A.B., M.A., D.D.
Philosophy



ELWOOD A. SANNER
A.B., M.A.
Head of the Department of Religion
Theology and Biblical Literature

Faculty

Social Science

PERCIVAL A. WESCHE
A.B., B.D., M.A., Ph.D.
Chairman of the Division of Social Science
Head of the Departments of Economics and
Political Science, Psychology, History
History



GUY E. SHARP
A.B., M.S. (Ed.)
Head of the Department of Sociology
Sociology



BERNARD E. SEAMAN
A.B., Th.M., B.D., M.Ed.
Psychology and Education

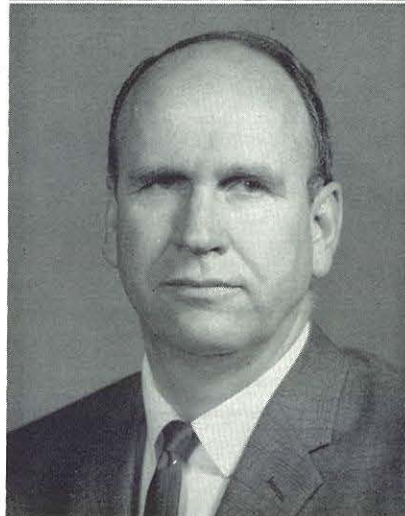



Seated around the table are: Helen Wilson, Dr. Mayfield, chairman, Warnie Tippitt, and Elmore Vail

The four members of the Personnel Committee have as their responsibility the consideration of the problems which confront students here at N.N.C. They study and discuss the activities which will contribute to better relations on our campus. Represented on the committee are the Dean of Men, the Dean of Women, the Director of Intramural Activities, and the Vice-President of the College.

Personnel Committee

Academic Council

The Academic Council with Dr. Culver serving as chairman is represented by the heads of the divisions, the Registrar, the chairman of the Lower Division, the Librarian, and Mrs. McMichael, secretary. This council considers the academic activities of N.N.C. It studies matters pertaining to registration, instruction, curriculum, and any exemptions from academic requirements.

Discussing academic problems are Percival Wesche, Eric Jorden, Marian Washburn, Mallalieu Wilson, Wanda McMichael, Thelma Culver, Bernard Seaman, Gilbert Ford, Edith Lancaster, Double E Hill, and Marvin Byers.



Student



RALPH NEIL, President—" . . . and gladly would he smile."

Government



Heading the student government are Wes Aman, Sgt. at arms; Joyce Oldenkamp, vice-president; Careta Hammond, secretary; and Gordon Olsen, treasurer.

Deciding on business which pertains to the student body, the student council has been an important factor in campus life. The members of the council attempt to guide and direct the student body in a way that will benefit everyone in his spiritual, social and academic life.

Meeting in the library seminar room are the student council members: W. Aman, D. Jennings, K. Santo, L. Seaman, Dr. Mayfield, G. Olsen, J. Oldenkamp, R. Neil, C. Hammond, R. Lindley, P. Murphy, E. Kissling, L. Riley, R. Benner, J. Dirkse.

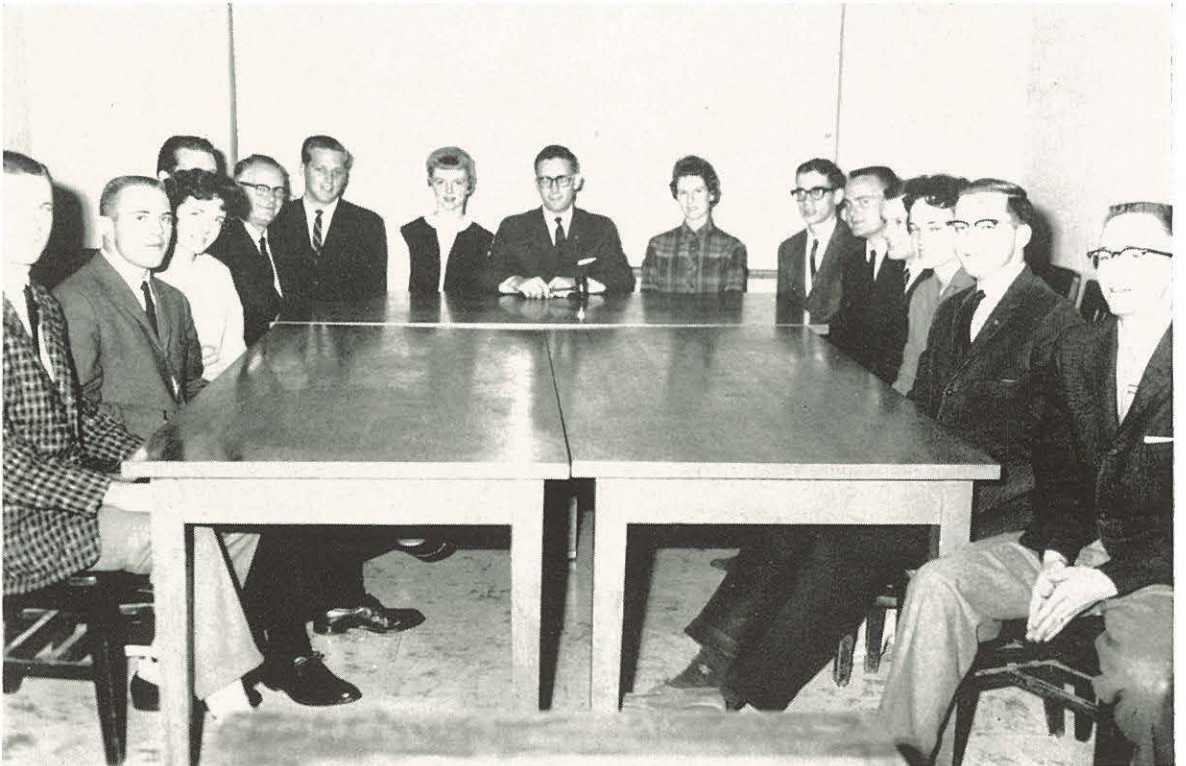



"Here's fifty dittos to be ready at 10:30!" The duplicating staff, Carla Harris, Deon Curfman, Jane Witte, and Haroldine Yancey, never have a dull moment.



"Do you want this applied to your bill?" is the often asked question in the Business office. Seen here are Beryl Hostetter, Evelyn Johnson and Mrs. Edna Lubiens.

Assistant business manager, Mr. Harper—the complaint department.

Staff

"A janitor's job is never done," Daryl Reisch, Guy Wright, and Henry Tromburg all agree.

"Yes, all the mail is out!" Beth Schwabauer or Kathy Schroeder repeat for the one-hundredth time.

As secretary to both Dr. Mayfield and Mr. Johnson, Joanna Maier wears out many shoes running back and forth between the two offices.





Waiting to help you are the personnel in the Registrar's Office: *Left to right*—Marcia Jorden, Marilyn Hiner, Judy Tannesen, Donna Heisz, Eleanor Hansen, Bonnie Klein, Mrs. Wanda McMichael, and Alyce Youngblood.



"Could I help you, or are you just browsing" is the familiar greeting from the bookstore staff. *From left to right* are Mrs. L. Wesley Johnson, Mrs. Eric Jorden, and Margie Cox.



Mallalieu Wilson, registrar, tries to figure out what to do with 30 students registered for a class restricted to ten.

and Personnel

As Dr. Riley's secretary, Mrs. Helen Hill has only rare moments of leisure. The Florence Nightingale of N.N.C. is Emily Baker, who does double-duty as a student and a nurse.



Dr. Bob Mangum gets acquainted with N.N.C.'s students as they appear at the clinic downtown.



Working with Dr. Mangum to distribute pills is Dr. Henry Wesche.







The



Roots



of



Depth

"He who plants a tree plants hope.
Rootlets up through fibers blindly grope; . . .
So man's life must climb
From the clods of time
Unto heavens sublime."

LUCY LARCOM



Who's Who in American Colleges and Universities

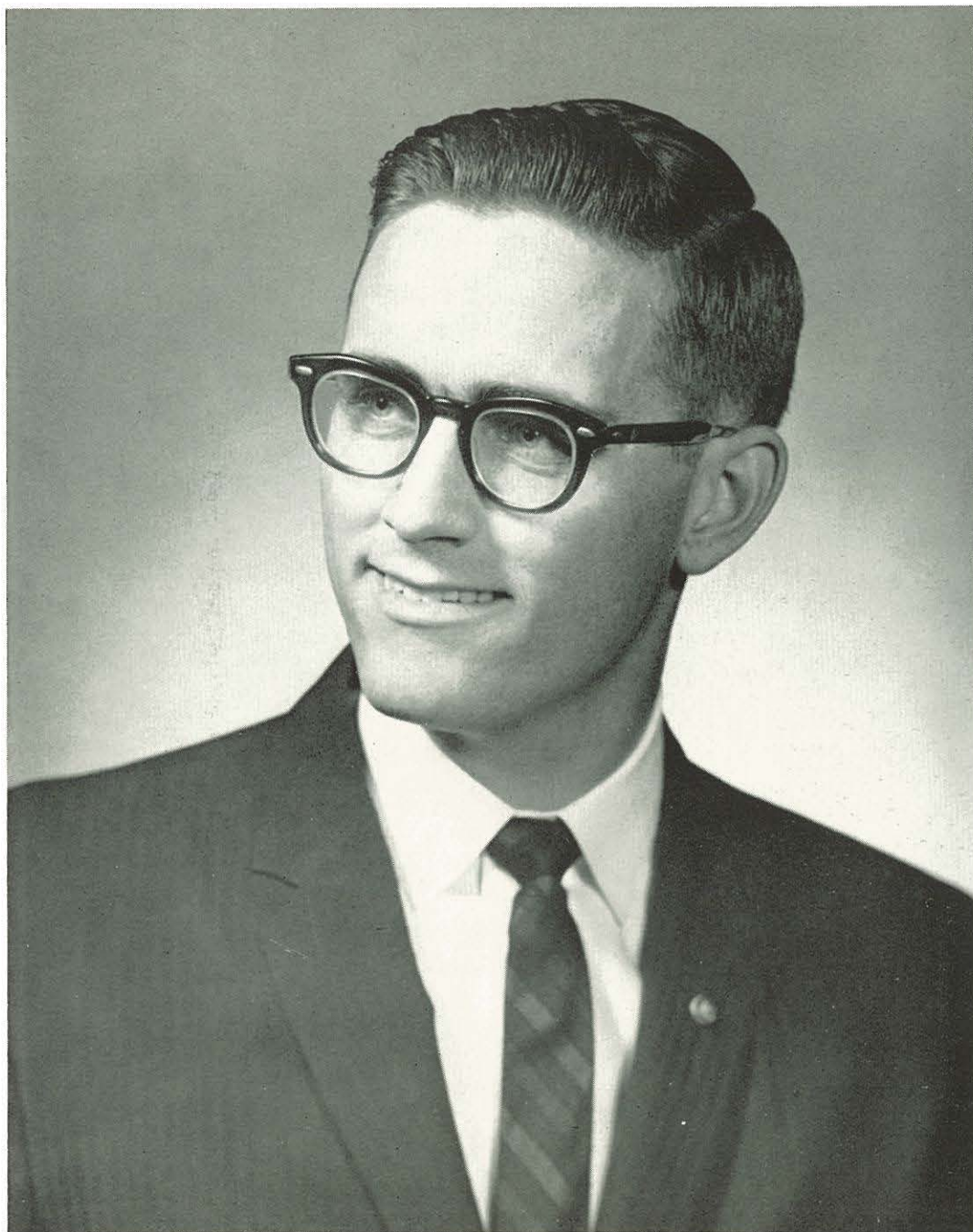

RALPH NEIL
Baton Rouge, Louisiana
Student Body President



JOYCE OLDENKAMP
Tillamook, Oregon
Student Body Vice-President

Who's Who in American Colleges and Universities



CARETA HAMMOND
The Dalles, Oregon
Student Body Secretary

Who's Who in American Colleges and Universities

Who's Who

in American Colleges and Universities

GORDON OLSEN
Eugene, Oregon
Student Body Treasurer



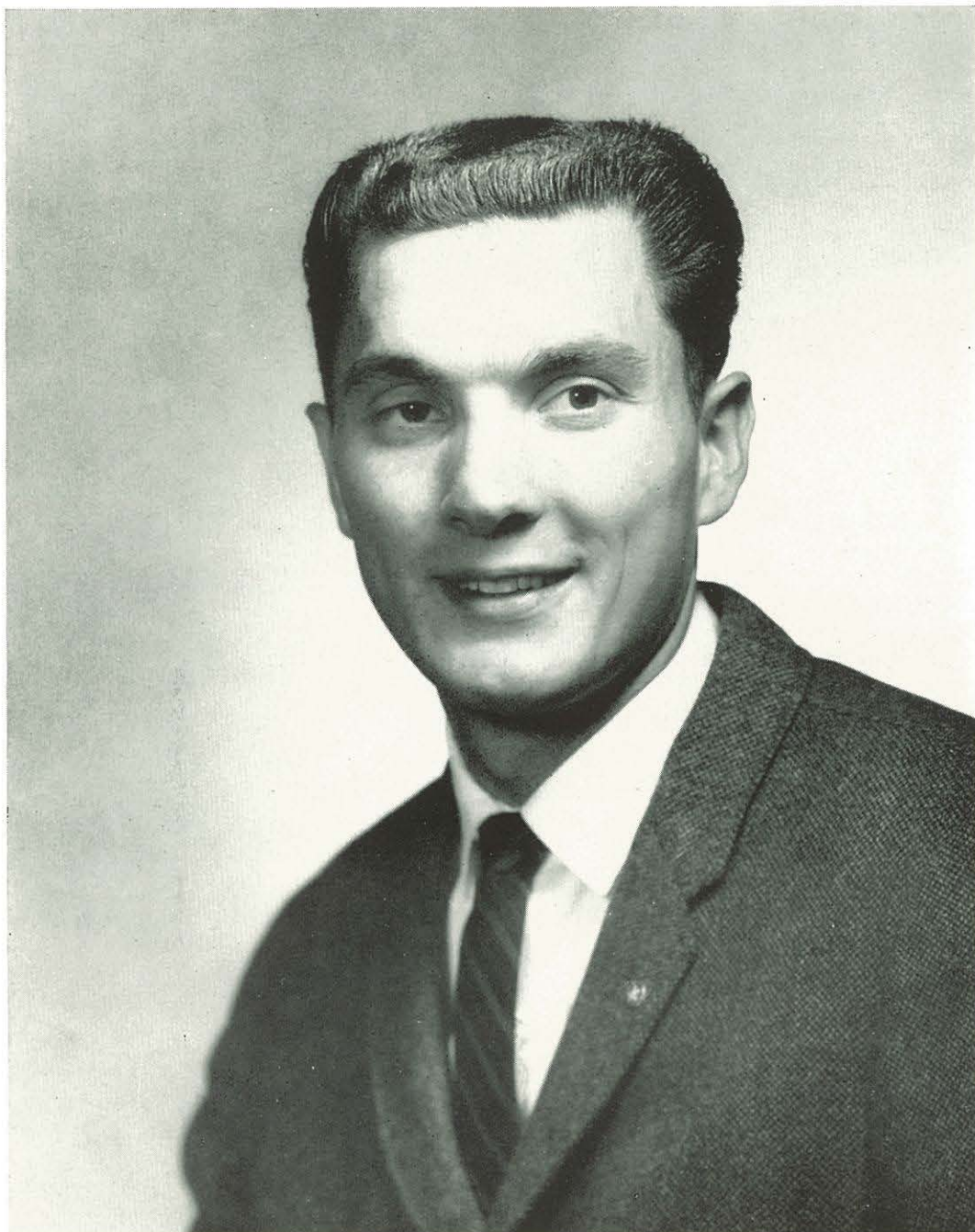

GORDON MILLER
Molalla, Oregon
General Missionary Society President

Who's Who in American Colleges and Universities



LYNN RILEY
Nampa, Idaho
Associated Women Students President

Who's Who in American Colleges and Universities

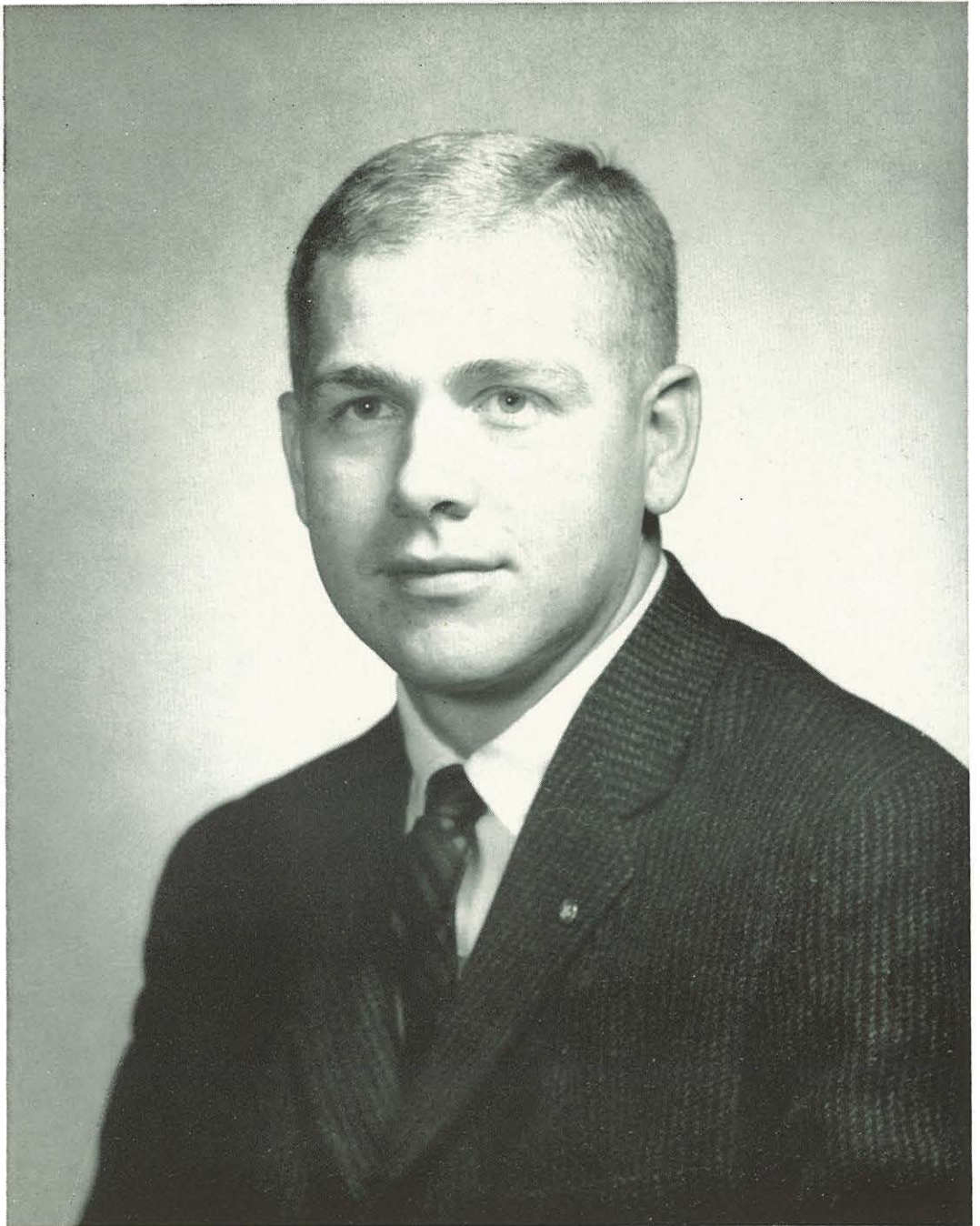

SHARADAN LISK
Yakima, Washington
Senior Class President

Who's Who in American Colleges and Universities

Who's Who

in American Colleges and Universities



RICHARD BENNER
Kansas City, Missouri
Circle K President

Who's Who in American Colleges and Universities

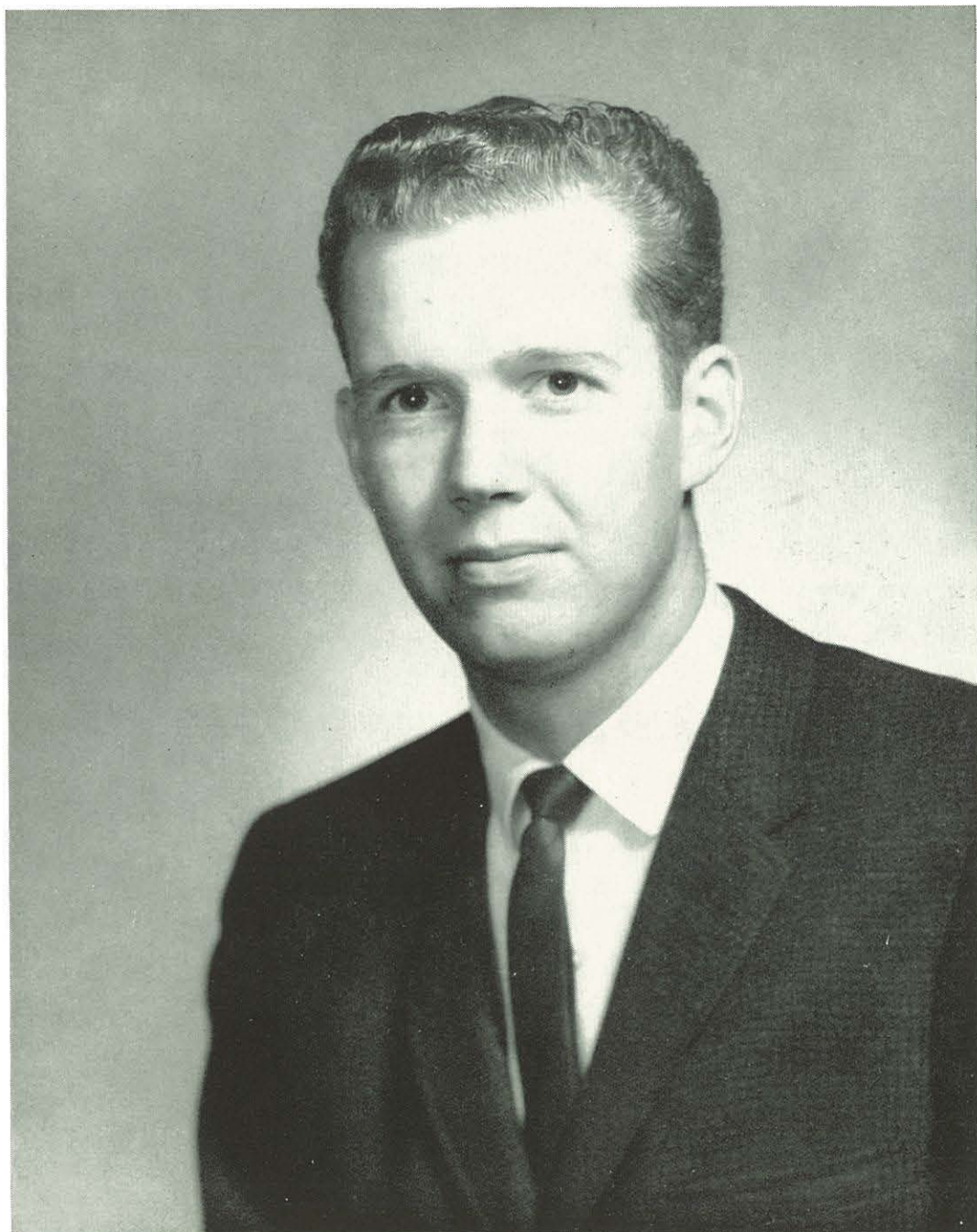

LAURIE SEAMAN
Red Deer, Alberta, Canada
Head Resident of Chapman Hall

Who's Who in American Colleges and Universities

RAY BURWICK
Dickinson, North Dakota
Sports Writer



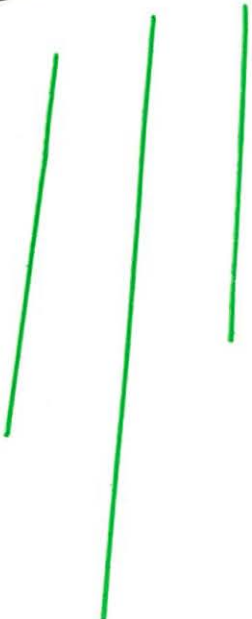
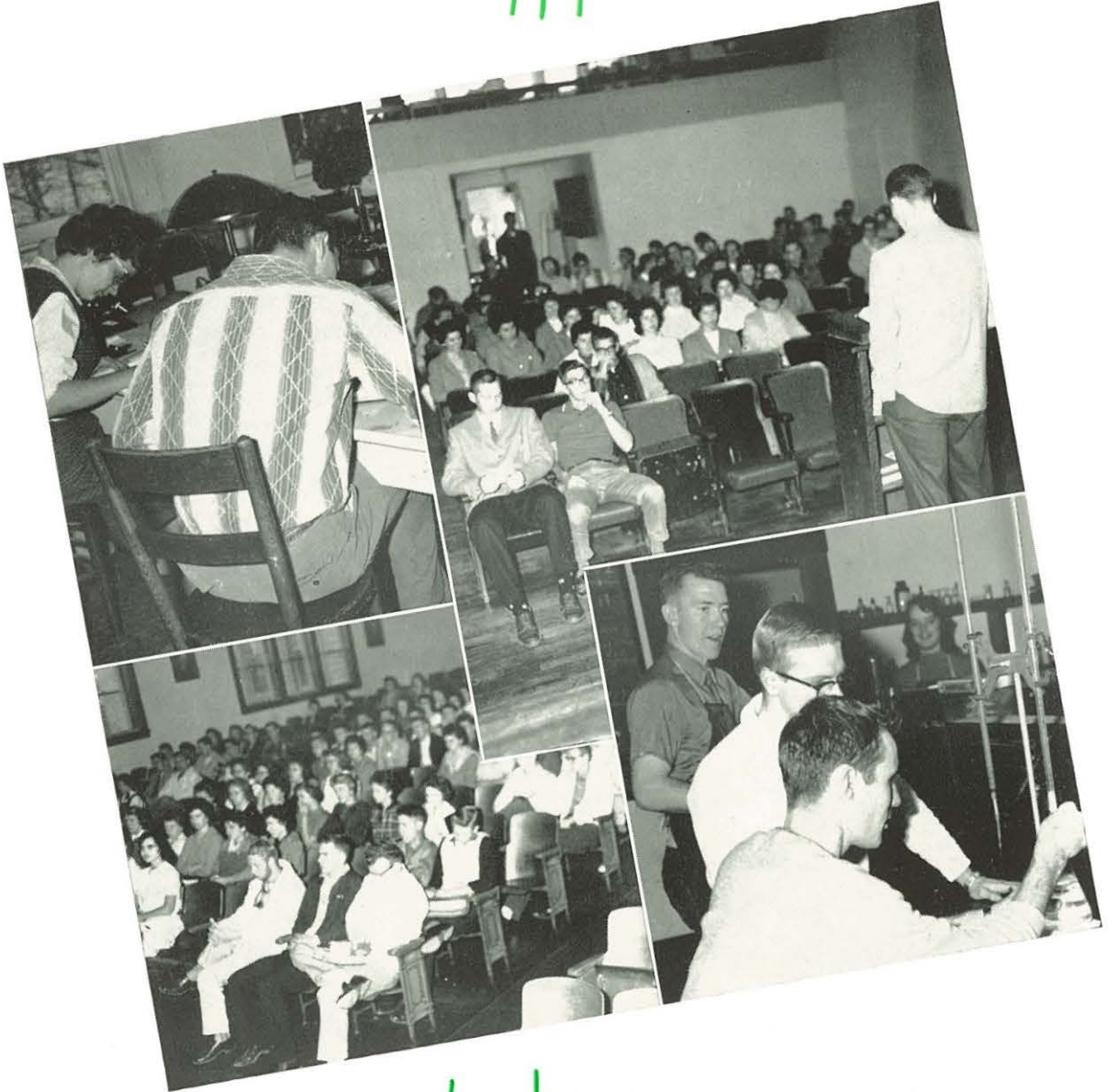

Classes



Heading the senior class was Sharadan Lisk, president.

Seniors

"Survival of the fittest" would be an apt motto for the Senior class. It is the final test in collegiate life. Practice teaching, the Student Preaching Mission, and senior seminars all provided opportunities for the students to apply their learning. Finally making the last hurdle of senior comprehensives, the senior class enjoyed investiture, Junior-Senior Banquet, and the last sentimental days of graduation.



Laurie Seaman, student council representative; Carolyn Eby, secretary; Gordon Miller, vice-president; Evelyn Baptiste, treasurer; Gerald Nelson, chaplain.

Seniors

MILTON ALEXANDER
History and Secondary Education
 Nampa, Idaho
 Olympians; Basketball 1-2; Track 1-2;
 "N" Club 1-2-3; S.N.E.A. 3-4.

VIRGINIA CROW ANDERSON
Elementary Education
 Nampa, Idaho
 Spartan; F.B.L.A. 1; S.N.E.A. 2-3-4;
 Music Club 2; Dorm Council 2-3-4.

AMOS ANDREW
Sociology
 Seattle, Washington
 L.S.P.; C.W.B. 1-2-3-4; K.R.O.K.;
 Dorm Council.

EMILY BAKER
Nursing
 Olympia, Washington
 Olympians; F.M.B. 3-4; School Nurse
 3-4; Music Club 4.

EVELYN BAPTISTE
Elementary Education
 Fort Saskatchewan, Canada
 A.D.P. Ath. Dir. 3, Prog. Ch. 4; S.N.-
 E.A. 3; Senior Treas. 4; Scriblerus 4,
 Soc. Play 3; Transfer from C.N.C.

GLADYS BARBER
Social Science Divisional
 Waterford, Michigan
 Athenian; S.N.E.A. 1-3-4; Camera
 Club 1-2, Sec. 1; K.R.O.K. 3-4; F.M.B.
 3-4; C.M.A. 4; C.W.B. 4; Interclub
 Council 1-2.

WILSON BARBER
Elementary Education
 Nampa, Idaho
 Olympians; Traveling Group 2; Student
 Council 2; Crusader Choir 1-2-3-4,
 Pres. 3; Circle K 1-2-3-4, Sec. 4; So-
 ciety Officer 2-4; Cheerleader 1; S.N.-
 E.A. Pres. 4.

DAVID BELZER
Religion
 Nampa, Idaho
 L.S.P.; C.M.A. 1-2-3-4.

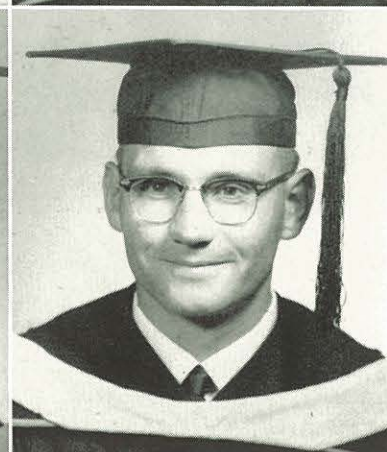
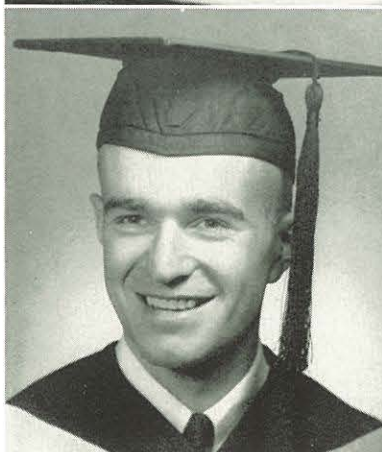
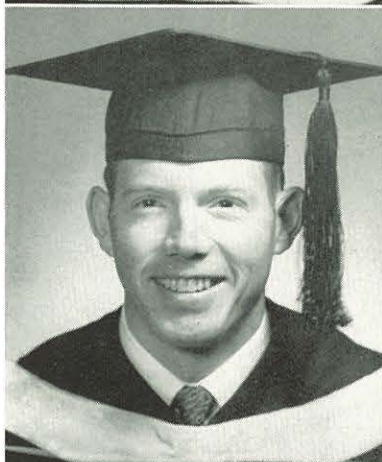

Seniors

RICHARD V. BENNER

Philosophy

Kansas City, Missouri

Olympian, Vice-Pres. 2, Speech Dir. 2-3; Circle K 1-2-3-4, Pres. 4; Pi Kappa Delta 2-3-4, Pres. 3, Vice-Pres., Treas. 2; Dorm Council 2-4; Student Council 4; Who's Who 4; Homecoming Ch. 4; C.W.B. Officer 2, Prayer and Fasting 3.

MARTON BROWN

Philosophy

Boise, Idaho

A.D.P.; C.M.A. 1-2-3; K.R.O.K. 1; C.W.B. Leader 2.

EARL S. BROWNING

Elementary Education

Nampa, Idaho

S.L.A.

VARETTA BURNETT

Home Economics

Homedale, Idaho

Athenian; F.M.B. 1; S.N.E.A. 1-2-3; Home Ec. Club 3-4.

PHILLIP CAMPBELL

Sociology

Nampa, Idaho

Athenian, Ath. Dir. 2; J.V. Basketball 1; Men's Club 1; S.N.E.A. 3-4; Varsity Basketball 2; Science Club 2; Circle K 2; Ath. Vice-President 3.

LELAND CARTER

Engineering Physics

Nampa, Idaho

S.L.A.; Marshall Science 1-2.

LINDA COLE

Music Theory

Burley, Idaho

Olympians

BEATRICE DILLABAUGH

Secondary Education

Nampa, Idaho

S.L.A.

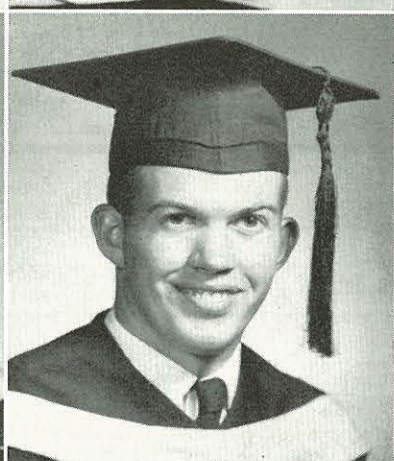
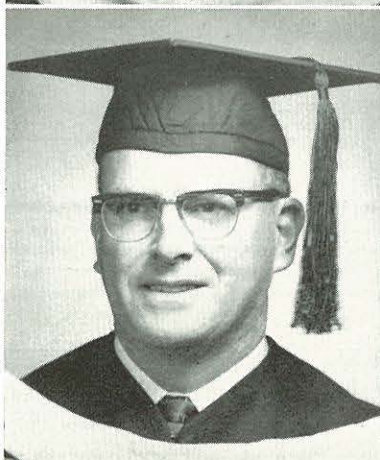
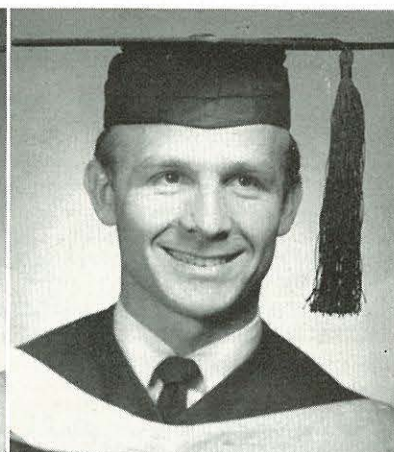

Seniors



JERRY DIRKSE
Music Education

Spokane, Washington
A.D.P. Pres. 3; Ath. Dir. 2-3; Band 1;
C.W.B. Group Leader 2; Oasis, Assist.
Editor 3, Editor 4; Crusader Choir 1-
2-3-4; S.N.E.A. 3-4; Student Council
4.



CAROLYN EBY
Home Economics

Pasadena, California
L.S.P. Prog. Ch. 1-2-4; Dorm Council
1; Band 1-2-4; Crusader Choir 2-3-4;
Traveling Group 2; G.N.G. 3-4, Pres.
4; Sr. Class Secretary 4; Cheerleader 3;
Home Ec Club 2-3-4; S.N.E.A. 3-4;
Music Club 4.



GLENIUS O'NEIL EDINGER
Elementary Education

Norma, North Dakota
S.L.A. Prog. Ch. 3; S.N.E.A. 1-2-3-4;
Crusader 2; Dorm Council 2, Pres. 3;
A.W.S. 3.



CLEO FLETCHER
Elementary Education
Nampa, Idaho
S.L.A.

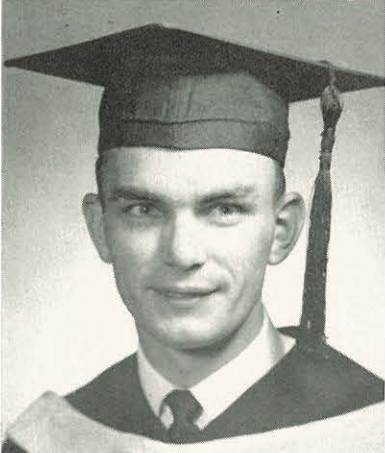

JAMES FRANKLIN
History

Nampa, Idaho
Athenian; I.R.C. 1-2-3-4, Vice-Presi-
dent 2, Pres. 3-4, Delegate to Borah
Conference 2; "N" Club 3-4, Press
Book Bus. Mgr. 3, Ed. 4; Baseball
Statistician 2; Track Mgr. 3; S.N.E.A.
4; Scriblerus 4; Crusader 2-3-4; J.V.
Basketball Mgr. 2.



DENIS FREDERICKSON
Business

Arlington, Washington
A.D.P.; Men's Club 3-4; F.B.L. 3-4.



MARILYN FREEBERG
Elementary Education
Nampa, Idaho

Spartan; S.N.E.A. 1-3-4; Crusader
Choir 2-3-4; Cheerleader 2; Society
Play 3.



LOIS GARDNER
Elementary Education
Portland, Oregon

Olympians, Ath. Dir. 1; Dorm Council
2-3-4, Pres. and Head Resident 4, Treas.
3; Home Ec. Club 4; G.N.G. 2-3-4,
Pres. 3, Treas. 4; S.N.E.A. 2-3-4; In-
tramural Dir. 3-4.

Seniors

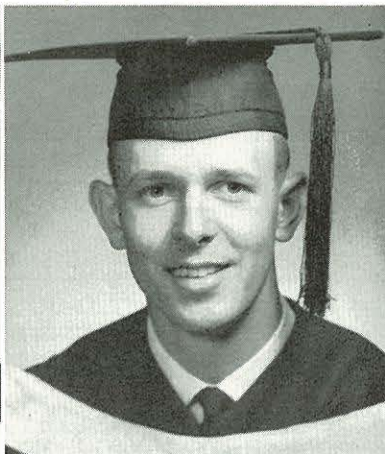

JOHN GENNARO
Religious Education
St. Louis, Missouri
L.S.P. Vice Pres. 3; Cheerleader 3;
Crusader Choir 2; Transfer O.N.C.

JERRY GROENIG
Business
Yakima, Washington
Athenian Pres. 4; Traveling Group 2;
Jr. Class Treas. 3; C.W.B. Gr. Leader
1, Vice-Pres. 3, Pres. 4; Crusader 3;
Dorm Council 3-4.



CARETA HAMMOND
Home Economics
The Dalles, Oregon
Spartan Sec. 2-3; S.N.E.A. 1-2-3-4;
Home Ec. Club 1-2-3-4, Sec. 2; Music
Club 4; I.H.A. Club Pres. 3; Dorm
Council 2-3, Sec. 3; Homecoming Prin-
cess 3, Queen 4; A.S.B. Sec. 4.

LYNDA HARVEY
Home Economics
Caldwell, Idaho
Transfer from U. of I.



MILDRED HARRIS
Religion
Nampa, Idaho

BILLIE HATLESTAD
Elementary Education
Nampa, Idaho
L.S.P.; S.N.E.A. 2-3-4; C.W.B. 2.



GLENDA HEPELL
Business Education
Abbotsford, Canada
Spartan; S.N.E.A. 2-3-4; Phi Beta
Lambda 1-2-3-4; G.M.S. Treas. 4; C.-
W.B. 2-3-4.

ROBERTA HEPELL
English
Abbotsford, Canada
S.L.A.; Scriblerus 1-2-3-4.

Seniors



JOAN HORNE
Business Education
Nampa, Idaho

Athenian; S.N.E.A. 1-3-4, Sec. 4; F.B.-L.A. 1-2-3-4; C.W.B. 2-3-4, Sec. 4; G.M.S. 3-4, Sec. 4, Treas. 3; Dorm Council 2, Sec. 3-4.



JOAN HOWARD
Elementary Education
Parma, Idaho
A.D.P.



LEROY JAMES
Business Administration
Ridgefield, Washington

Olympian Pres. 4; F.B.L.A. 2-3-4, Vice-Pres. 3; Track 1-3-4; S.N.E.A. 3-4; "N" Club 4; Intramural Ath. Dir. 3-4.



DAVID JENNINGS
Engineering Physics

Red Deer, Alberta, Canada
Athenian Vice-Pres. 1, Pres. 2, Sgt. at Arms 3; KROK 1-3-4, Mgr. 4; Music Club 3; Band 1-2; Marshall Science 1-2-4; Zeta Kappa Rho 1-2-4; Sigma Phi Delta 3-4; Circle K 2-3-4, Lt. Gov. 4; Scriblerus 4; Dorm Council 3; I.B.A. 1-2-3-4.



DORIS JOHNSON
Elementary Education
Coeur d'Alene, Idaho

Athenian; S.N.E.A. 1-2-4; Nine-to-Five 1-2.



MARILYN KAEKE
Home Economics
Phoenix, Arizona

Athenian; S.N.E.A. 2-3-4; G.N.G. 2-3-4, Vice-Pres. 4; Home Economics Club 2-3-4, Vice-Pres. 4.



JOANN KATSEL
Elementary Education
Waitsburg, Washington
L.S.P.; Pep Band 1; S.N.E.A. 2-3-4.



ROSEMARY KUNKEL
Elementary Education
Nampa, Idaho

S.L.A.; Zeta Kappa Rho 2-3-4; I.R.C. 1-2-3-4; S.N.E.A. 2-3-4, Corres. Sec. 3; C.W.B. 1-2; F.M.B. 1-2-3-4, Prog. Ch. 1-2-3, Sec.-Treas. 2.

Seniors

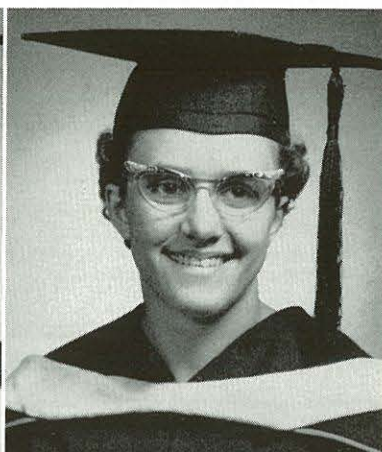
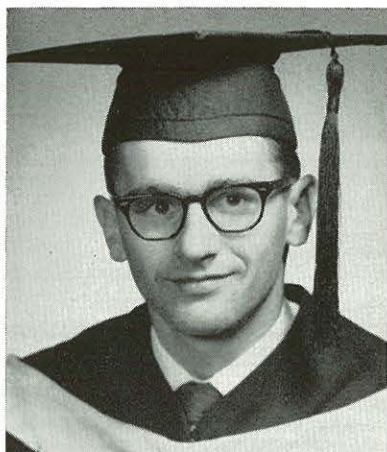

JAMES LENN

Biological Science

Stewartville, Minnesota

S.L.A.; Track 2-3-4; "N" Club 3-4; Marshall Science Club 2-3; S.N.E.A. 3-4; Treas. 4; Transfer from Rochester J.C. 1.

SHARON LENN

Home Economics

Minneapolis, Minnesota

L.S.P.; Home Ec Club 1-2-3-4; C.W.-B. 1-2-3; Dorm Council 2-3; Student Council 2; Student Dir. of Rec. Center 2-3.

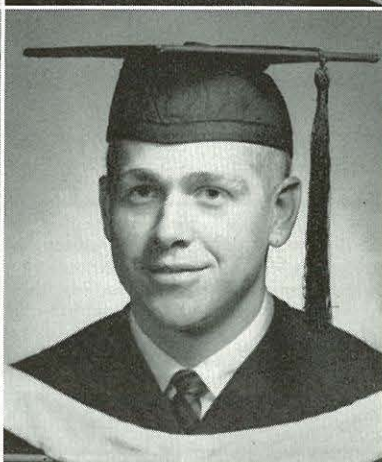
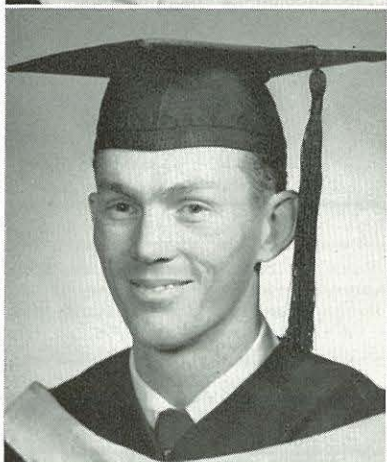

RICHARD LINDEMAN

Engineering Physics

Nampa, Idaho

A.D.P.; Marshall Science Club 4; F.M.-B. 4; American Institute of Physicists 4.

SHARADAN E. LISK

Biology-Chemistry

Yakima, Washington

L.S.P.; Circle K 2-3-4, Vice-Pres. 3, Dis. Lt. Gov. 3; Music Club 3; Marshall Science 3-4; Zeta Kappa Rho 3; Homecoming Ch. 3; Sr. Class Pres. 4; Who's Who 4; Young Rep. 2-3-4; Male Chorus 2.

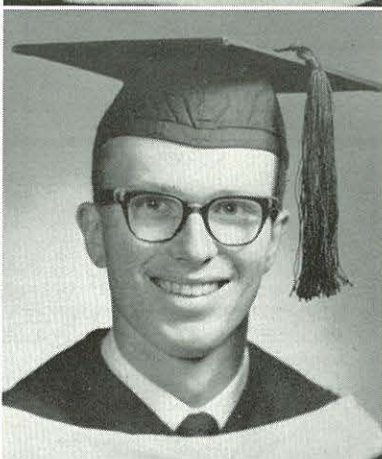

NANCY MARS

English

Ottawa, Kansas

Spartan; Scriblerus 2-3-4, Sec.-Treas. 3; Crusader Choir 2-3; Treble Choir 1; S.N.E.A. 3-4; "Opera Workshop," "Lowland Sea" 1; Soc. Play 3.

RON MCGILVRA

Literature Divisional

Montevideo, Minnesota

Athenian; C.M.A. 2-3-4; C.W.B. 1-2-3-4; Scriblerus 3-4, Pres. 4; Pi Kappa Delta 3-4, Treas. 4.

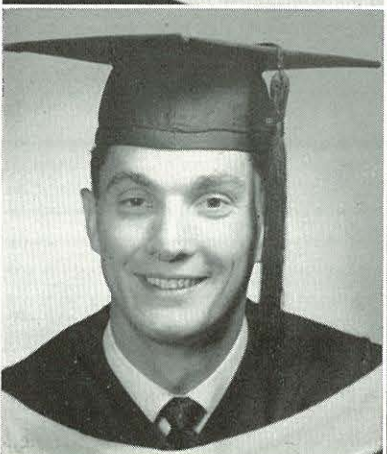

GORDON MILLER

Religion

Molalla, Oregon

Spartan, Pres. 3-4; Sr. Class Vice-Pres. 4; Sigma Phi Delta 2-3-4; Marshall Science 1; C.M.A. 3-4; C.W.B. 1-2-3-4, Treas. 3, Group Leader 4; G.M.S. Pres. 4; Circle K 3-4.

JANET GRACE MOORE

Elementary Education

Endicott, Washington

Athenian; A.W.S. Sec. 4; Dorm Council 3, Dorm Vice-Pres. 4; Student I.E.A. Sec. 4; S.N.E.A. 2-3-4; Home Ec Club 1-2-3; Music Club Pub. Ch. 4.

Seniors

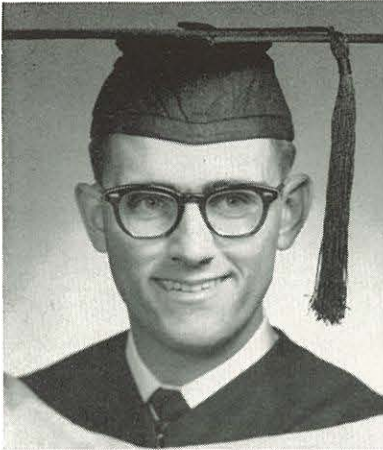

RALPH EDWARD NEIL
Philosophy

Baton Rouge, Louisiana
L.S.P. Vice-Pres. 1; Men's Club Representative 1; Circle K 2-3-4; C.M.A. 2-3-4, Pres. 3; Pi Kappa Delta 2-3-4, Treas. 3; Zeta Kappa Rho 2-3-4; Ath.-Lit. Council 1-2-3; Oasis 3; Student Body Pres. 4; Who's Who 4.

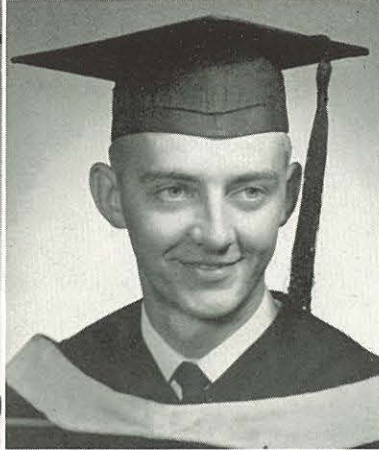

GERALD NELSON
Music

St. Paul, Minnesota
Music Club 3-4; C.W.B. 3-4; S.N.E.A. 3-4; Crusader Choir 4.

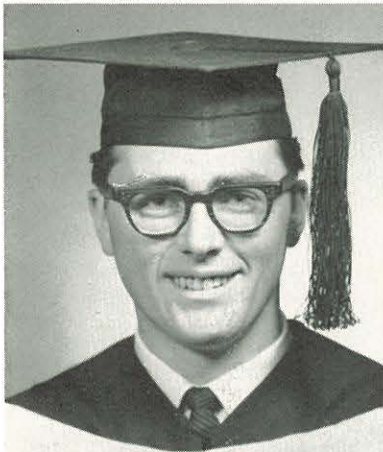

PHILIP H. NESS
Engineering Physics
Nampa, Idaho

S.L.A.; Marshall Science Club 1-2-3-4, Vice-Pres. 3, Pres. 4; Circle K 3-4, Treas. 4; Mu Upsilon Sigma 4; Young Republican Pres. 4; Zeta Kappa Rho 2; American Institute of Physicists 4.



GWEN KALBFLEISCH NETTLETON
Secondary Education
Filer, Idaho

Spartan; S.N.E.A. 1-2-3-4; F.B.L.A. 1-2; C.W.B. 1-2-3; F.M.B. 1-2.



WALTER NICHOLS
Business
Nampa, Idaho
F.B.L.A.

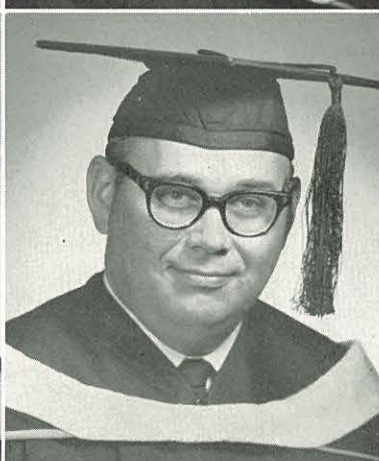

WARREN NYHUS
Business
Roshalt, South Dakota



JOYCE OLDENKAMP
Divisional Language and Literature
Tillamook, Oregon

Athenian, Prog. Chr. 3, Sec. 2; A.S.B. Vice-Pres. 4; Yell Queen 3; Homecoming Princess 2; Zeta Kappa Rho 3-4; Mangum Hall Pres. 3; Dorm Council 2-3; Debate 2-4; Pi Kappa Delta 2-3-4, Sec. 3; General Missionary Society Prog. Chr. 3; KROK 1-2; F.B.L.A. Sec. 2; Who's Who 4; S.N.E.A.; Scriblerus.



GORDON A. OLSEN
Business Administration
Eugene, Oregon

S.L.A. Pres. 3; Student Body Treas. 4; Who's Who 4; Class Pres. 2; Crusader Business Manager 1-2; C.W.B. 1-2-3, Vice-Pres. 2; Dorm Council 2-3; Dorm Treas. 2; Circle K 2-3-4; Clarion Quartet 2; Crusader Choir 2-3; F.B.L.A.

Seniors



SHARON OLSEN

Music Applied

Molalla, Oregon

Olympians Sec. 4; Jr. Class Sec. 3;
G.M.S. Prog. Ch. 2; Dorm Chaplain 2;
Crusader Choir 2-3; Traveling Group
2; Music Club; C.W.B. 1-2-3.



BILL PARSONS

Biological Science

Nampa, Idaho

A.D.P. Pres. 4; S.N.E.A. 3-4; Band 1-
2; Marshall Science.



ROBERT PEPPLEY

Biological Science

Nampa, Idaho

S.L.A.; Varsity Basketball 1-2-3-4;
Varsity Baseball 1-4; Circle K 2-3-4;
"N" Club 1-2-3.

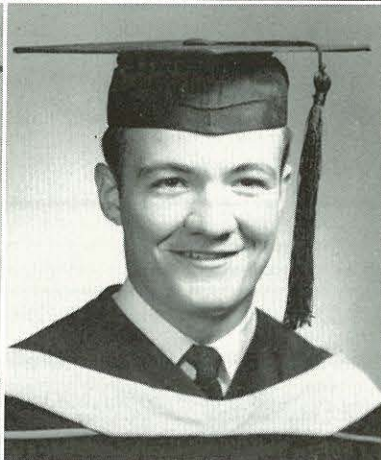

CALVIN POWELL

Business

Kalispel, Montana

A.D.P. Ath. Dir. 2, Pres. 4; Marshall
Science 1-2; I.R.C. 1-2; Dorm Sec. 3,
Pres. 4; F.B.L.A. 3-4; S.N.E.A. 1-2;
Inter-Dorm Council 4.



MAX READ

Business

Pendleton, Oregon

S.L.A. Treas. 3, Ath. Dir. 4; Jr. Class
Treas. 3; Dorm Treas. 3, Sec. 4; Base-
ball Statistician 1-3-4; Men's Club
Vice-Pres. 2; Zeta Kappa Rho 2-4;
F.B.L.A.; Crusader.



LYNN RILEY

English

Nampa, Idaho

L.S.P.; Oasis, Asst. Ed. 2; Crusader 4;
Crusader Choir 2-3; Zeta Kappa Rho
2-3-4; Scriblerus Club 2-3-4, Soc. Ch.
3; Who's Who; A.W.S. Pres. 4; Home-
coming Court 2-4.



ROBERT SABOE

Chemistry

Dawson, Minnesota

S.N.E.A. 4; Scriblerus 4; F.M.B. 4;
C.W.B. 4; Young Republicans Party 4.



BETH SCHWABAUER

English

Sidney, Montana

Spartan; Crusader Choir 2-3; Traveling
Group 3; Dorm Council 2-3; Home-
coming Court 4; S.N.E.A. 1-3-4; Scrib-
lerus 4, Soc. Ch. 4.

Seniors

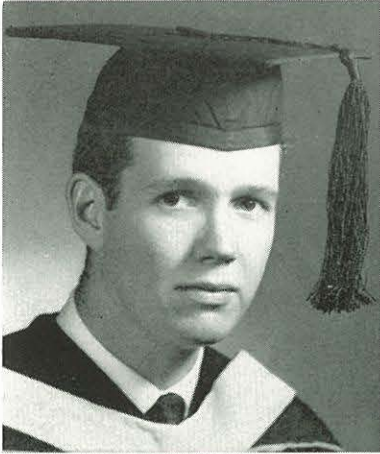

LAURIE SEAMAN
Secondary Education
Nampa, Idaho

Olympians; G.M.S. Vice-Pres. 3; Sr.
Class Officer; Crusader Choir Pres. 3-4.



ROBERTA SEAMAN
Elementary Education
Nampa, Idaho

L.S.P.; Nine-to-Five 3; F.B.L.A. 3;
Crusader Choir 3; S.N.E.A. 3-4; M.E.-
N.C. 4.



ROSEMARY SNYDER
Elementary Education
Nampa, Idaho

S.L.A.; S.N.E.A. 1-2-3-4; Zeta Kappa
Rho 3-4.



ETHEL STOVER
Business and Economics

L.S.P.; Bus. Club 2-3-4, Sec. 3, Treas.
4; Dorm Council 3-4, Pres. 4, Treas. 3.



FRED THOMAS
Religion

Nampa, Idaho
Olympians; C.M.A. 1-3-4; C.W.B. 3-4;
J.V. Basketball 1.



KAREN VON HOENE
Elementary Education
Newport, Oregon

A.D.P.; S.N.E.A. 3-4; Crusader Choir
4; M.E.N.C. 4; Treble Choir 2; "Papa
Was A Preacher" 2; "The Big Fisher-
man" 3; "The Robe" 4.



MYRNA BRANUM WILLARD
Elementary Education
Nampa, Idaho

A.D.P. Treas. 1, Sec. 2, Prog. Ch. 2;
Cheerleader 2-3; Crusader Choir 2; Soc.
Play 1; Homecoming Court 1; Sweet-
heart Princess 3; S.N.E.A. 1-2-3.

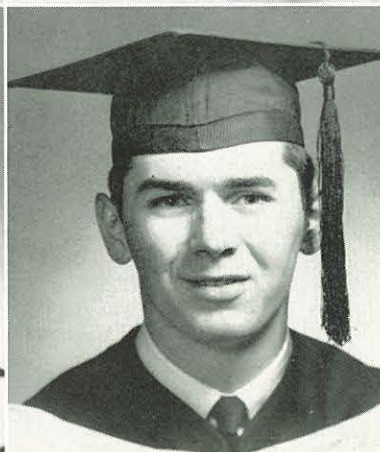

RICHARD E. WILLIAMSON
Engineering Physics
Greybull, Wyoming

Athenians Pres. 2, Vice-Pres. 2, Ath.
Dir. 1; Soph. Pres. 2; Circle K 1-2-3-
4; C.W.B. Treas. 3; Crusader Choir
1-2-3-4; Society Play 1; Marshall Sci-
ence 1-2-3-4; Traveling Group 2;
KROK Bus. Mgr. 4; Zeta Kappa Rho
2; Mu Upsilon Sigma 3; Young Re-
publicans Treas. 4.

Seniors

PERRY WINKLE

Religion

Kirkland, Washington

L.S.P. Pres. 3; C.M.A. 2-3-4; Circle
K 3; C.W.B.

JOHN W. WRIGHT

Religion

Boise, Idaho

Olympian Pres. 2-3; Varsity Baseball
1-2-3-4; Freshman Class Vice-Pres.;
Sophomore Chaplain; Jr. Vice-Pres.,
Pres.; Chapman Hall Sec. 2, Vice-Pres.
3; C.W.B. Group Leader 2-3; C.M.A.
Sec. 2, Pres. 4; "N" Club Pres. 4.

HAROLDINE YANCEY

Elementary Education

Eugene, Oregon

L.S.P.; C.W.B. 1-2; F.M.B. 1-2-3-4,
Prog. Chr. 2, Pres. 3; Marshall Sci-
ence Club 1-2; S.N.E.A. 1-2-3-4, Pub-
licity Chairman 4.

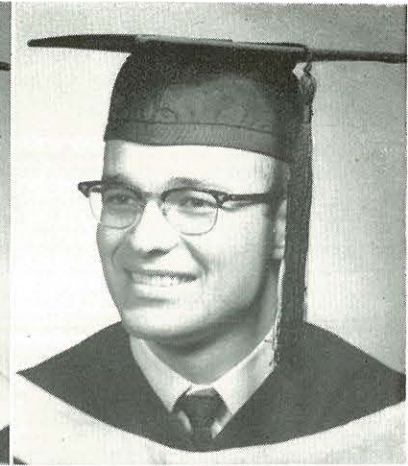

A hectic game at the close
of a hectic day.



A full moon, a pumpkin, and
Lynn.

Seniors



RAY BURWICK
Sociology
Dickinson, North Dakota
L.S.P.



KATHLEEN CHILDERS
Elementary Education
Nampa, Idaho
Spartan



DEON CURFMAN
Elementary Education
Wapato, Washington
S.L.A.

MARVIN DANIELS
Mathematics
Sweet Home, Oregon
Olympians



EMMANUEL ETTER
Religion
Nampa, Idaho
Athenian

ELEANOR GUSTIN
Nursing
Nampa, Idaho
S.L.A.



Seniors

RANDOLPH METCALFE
Biological Science
Vermillion, Alberta, Canada
Spartan

RON MILLS
Elementary Education
Kennewick, Washington
Spartan



GRETTA RICH
Home Economics
Nampa, Idaho
A.D.P.



GLENN SLEMMER
Biological Science
Spokane, Washington
Athenian



MERTON THORNTON
Engineering Physics
Bremerton, Washington
S.L.A.

BILL TRACY
Education
Nampa, Idaho
S.L.A.



Senior Snaps

Tokyo Joe (Phil Ness) and his gang
of "shanghaiers."



A rare shot of the head of Boys
Town Unlimited. (The Jungle)



Lynn makes use of the church
nursery on choir tour.





Baccalaureate and Commencement

Culminating the activities of four years of academic life, commencement and graduation symbolize a "dream come true" to each graduating senior. The last chapel service, Baccalaureate, and finally the graduation exercises will long be remembered. All the struggle and strife are worth that moment when each senior marches across the platform, receives his diploma, and becomes an Alumnus of N.N.C.

Ushering the graduates in are Lynn Riley and Glen Slemmer—top in the Junior Class.

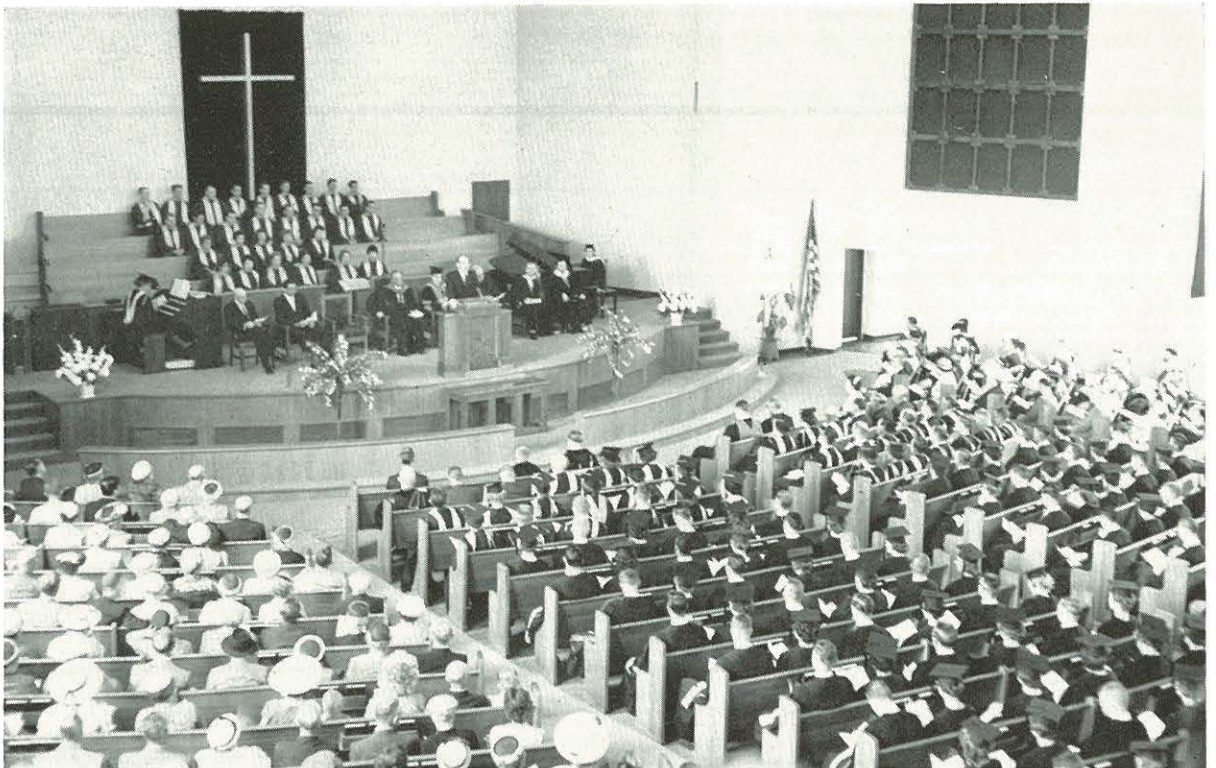

The Sunday Baccalaureate services inspire and challenge the graduating seniors



Dr. John Riley addresses the graduating class at the Nampa High School gymnasium.

Graduation

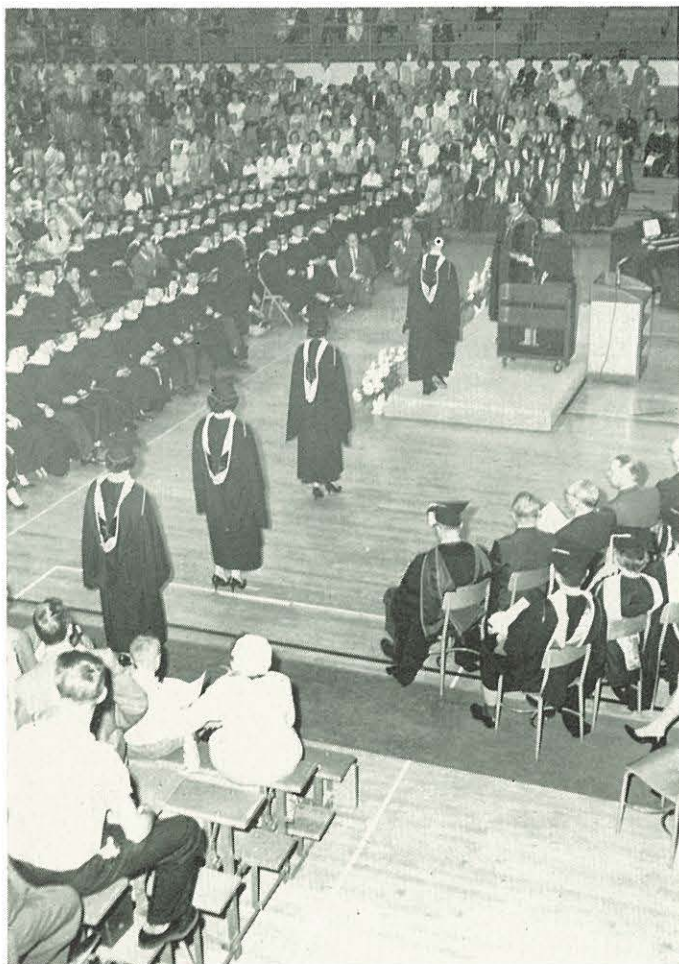

The seniors finally receive those long awaited sheep skins.



NEIL MCKAY, *President*

Juniors

An active and fruitful year describes that of the Junior class. These students, like the frosh, had many new experiences. They felt the burden of upper division courses, and met the responsibility of planning the Junior-Senior banquet.

Despite the hard work and added responsibility, the Juniors had their "fun times," too—there were the annual Junior-Senior scavenger hunt (which the Juniors won), Junior-Senior Banquet, and the class meetings in which everyone quite actively participated.

Presiding over these meetings, and directing all the Junior class "activities," was Neil McKay, President.



Neil McKay, President; Bob Anderson, Vice-President; Jodie Winters, Secretary; Paul Murphy, Student Council Rep.; Larry Jackson, Chaplain; *not pictured*, Jim Nelson, Treasurer.

Juniors



Jerry Abrams
Robert Anderson
Dennis Berard
Ronald Clapp
Gilbert Craker

Olive Acock
Glenda Anderson
George Bravo
Darlene Clark
Sharan Dillon

Gary Alcorn
Judith Angell
Larry Bream
Larry Clark
Marjorie Edgar

David Allen
Ray Arnold
Esther Burkheimer
Robert Coen
Lois Edwards

Wesley Aman
Geneva Baxter
Marilyn Cammack
Gary Condon
Lucie Fischer

Juniors



Phyllis Fletcher
Eugene Good
Sharon Hampton

Robert Fluetsch
Lilly-Ann Hagnas
Stanley Hansen

Sherrill Friesen
Norman Hall
Glenys Haven

Mary George
Roy Hall
Betty Helstrom



Shari Gibson
Douglas Halsted
Robert Hilliard
Floyd Hopkins
Diane Hoyt



Shari Gibson's the name; spelled S-H-A-R-I!

Juniors



All set for the TWIRP WEEK hayride—Yes, Wes, we see you!



Ann Huntington
Jerry Isaacson
Larry Jackson
Jerre Kauffman
Penny Lisk

Robert Jackson
Franklin Kennedy
Douglas Lyle

Richard Johnson
Ruehl Kerch
Thomas Mangum

Delores Kalkbrenner
Bonnie Klein
Judy Martin

Kenneth Kalbfleisch
Mary Lee Lester
Sharon Martin

Juniors



Say, Pork, who's the lucky bride?

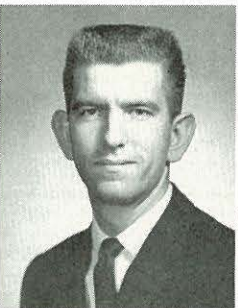

Carole Moen
Thomas Mullens
Edith Ness

Ernest Moore
Paul Murphy
Gene Oberg

Virginia Morelock
Ginger McKenna
Myrna Ogden

Raymond Morrison
Neil McKay
Joe O'Neill

Richard Mason
Raymond Millard
Howard Mosely
James Nelson
Chadron Orton

Juniors



Bonnie Quick
Kathie Santo
Katherine Schroder

Donna Rankin
Kenneth Saunders
Vada Schuerch

Carol Riggs
Henry Savage
Betty Seaman

David Rinker
Phyllis Schaper
Martin Sharp



Harold W. Paul
Darlene Rodeen
Sandra Schaper
Naomi Shawen
Leslie Shelton



Communion with nature—is that it, Dee?

Juniors

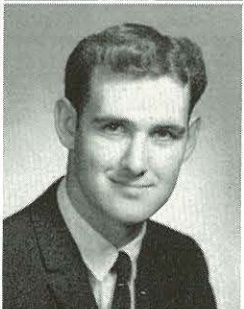
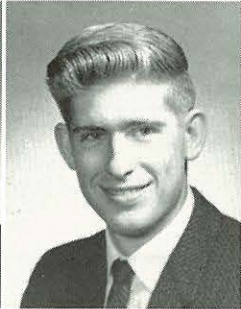
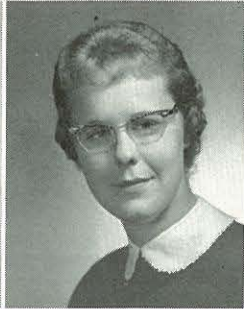
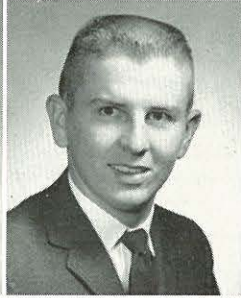

Orville Swanson
Carroll Warwick
Anita Wilson

Donald Todd
Harvey Whitmarsh
Byrl Winkle

Janis Vanderstoep
Delmar Wiedmeier
Joanne Winter



Marilyn Slemmer
Gerald Van Order
Joan Wigle
Wesley Woolbright
Lois Young

Kenneth Smithline
Edith Walter
Harold Wilcox
Keith Wright
Arthur Zellmar



"Gone are the days when Jerry was bright and gay."



DON SAUER, *President*

Sophomores

Back again for another year, the sophomores, guided by Don Sauer, started the year out by initiating the "lowly" frosh.

They sponsored a Blazer Day when sophomores first wore their new class blazers. The Sophomore comprehensives managed to humble some of these college "veterans."

Rowdy and ready, the sophomore class contributed much to the zest of campus life.



Seated—Ernie Kissling, Student Council Rep.; Jewell Quick, Secretary; Gordon Lindbloom, Treasurer. *Standing*—Rich Gammill, Chaplain; Ron Johnson, Vice-President; Don Sauer, President.

Sophomores

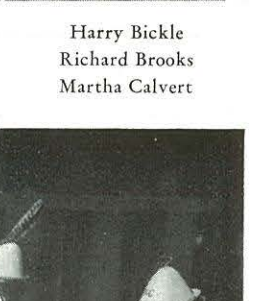
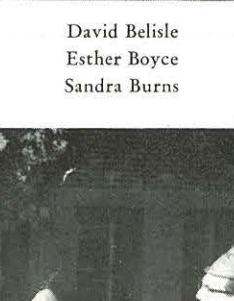
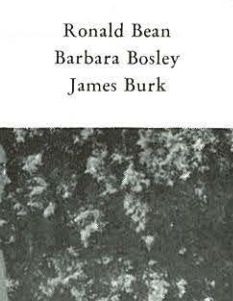
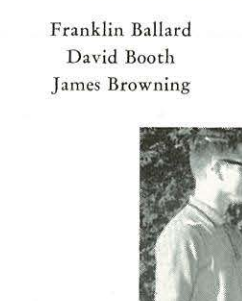
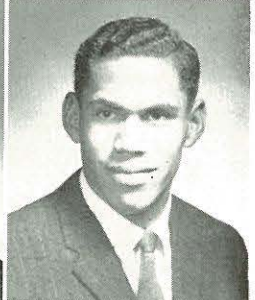
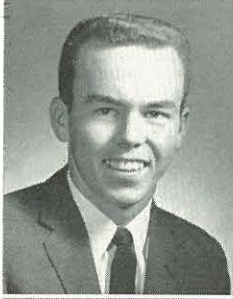

Franklin Ballard
David Booth
James Browning

Ronald Bean
Barbara Bosley
James Burk

David Belisle
Esther Boyce
Sandra Burns

Harry Bickle
Richard Brooks
Martha Calvert

Gerald Austin
Tony Bohner
Connie Browning
George Carlson
Ruth Carpenter



Hail, thou mighty sophomore!

Sophomores



Quite a distinguished study partner, you have there, Laurie!



Robert Caudill
Joyce Chandler
Mona Chenoweth
Kenneth Cotten
Newell Denney

Richard Clark
Colleen Coulter
Carol Donoho

George Cochran
David Cox
Arthur Donica

Bernard Colby
Gary Cox
William Dryer

Virginia Cooley
Richard Cutshall
David Eckert

Sophomores



What am I bid for this appetizing box?

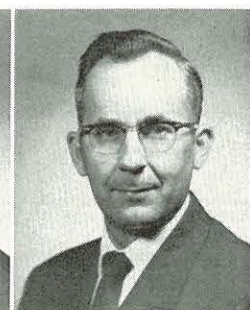

Daniel Edgar
Elaine Edwards
Carolyn Etter
Richard Gammill
Orval Halley

Jerry Evans
Gloria Giger
Sheldon Hatheway

Carol Falk
Ann Goebel
Fred Hill

Mary Fullmer
David Goebel
Marilyn Hiner

Peter Funk
Gene Groenig
LeRoy Horne

Sophomores



Ronald Hull
Richard Keene
Karen Kerch

James Jackson
Gerald Keene
Kathy Ketchum

Gilbert James
Virginia Kelly
Robert King

David Johnson
David Kent
Ernest Kissling



Ronald Johnson
Wilma Kent
Roberta Knight
Harold Kreps
David Lancaster



"Man, that was good, Nelda."
"Aw, it was nothin', Marv."



Jewell Lanterman
Robert Mangum
Larry Moore
Mary Needham
Marvin Pemberton

Glenn Larsen
Bill Manley
Jack Mortinson
Phillip Nelson
Myrna Pemberton

Gary Lee
Joyce Miller
Jack Mosley
Joe Nesmith
Harold Poe

Gordon Lindbloom
Karalee Miller
Lehman Mosley
Sandra Patton
Jewell Quick

Van Lybyer
Lewis Miller
Ernest McNaught
Volda Paulson
Charles Roark

Sophomores



Dorothy Robbins
Dick Salisbury
Daryl Schendel
Elda Sloan
Omar Stover

Linda Roberts
Don Sauer
Shirley Schoenborn
Carol Smith
Billie Sumrall

Janeal Rowbury
Hedy Schaper
Nelda Seward
Wendell Smith
Barbara Sutter

Linda Rutter
Henry Schaper
Carolyn Sheppard
Lanny Snodgrass
Laurlee Todd

Wayne Rydberg
Linda Schaper
Sheryl Shields
Weldon Starkey
June Trauernicht

Sophomores



Glaphre Watson
Garold Wikstrom
Janet Wilson

Joyce Weekly
Lois Willcuts
Jerry Wilson

Roger Wegner
Michael Williams
Terry Wilson



June Venable
Terrill Westmark
Janice Wilson
Joanne Wordsworth

Carol Van Buren
George Wehnes
Ronald Williams
Jane Witte
Joyce Zickefoose



Hey, Jewell, why don't you clean your closet!

Sophomores



MEREDITH MORTIMER, *President*

Freshmen

Sparked with enthusiasm and talent, this year's freshman class has successfully completed a year of college growth.

Their spirit was first challenged during Freshman Initiation Week. Each frosh was required to wear the traditional green "beanie," learn a poem, and obey all upper classmen. With the annual flag hunt between the Freshman and Sophomore classes the activities of the week ended.

Under the leadership of Meredith Mortimer, class president, the class of '64 was very active. Their first major project was an all-school "Happy Birthday Columbus" party.

The freshmen got together with the sophomores at the Frosh-Soph picnic in the spring.

As these beginning days of college have multiplied into the weeks and months of their first college year, these freshmen have begun to lay the foundation stones of their tomorrows.



Seated—Ray Lindley, Student Council Rep.; Lois Robinson, Secretary. *Standing*—Earl Hunter, Chaplain; Galen Olsen, Vice-President; Ken Watson, Treasurer.

Freshmen

Carol Abel
Sam Abendroth
Ellen Arneson
Karen Bailey
Charlotte Beasley

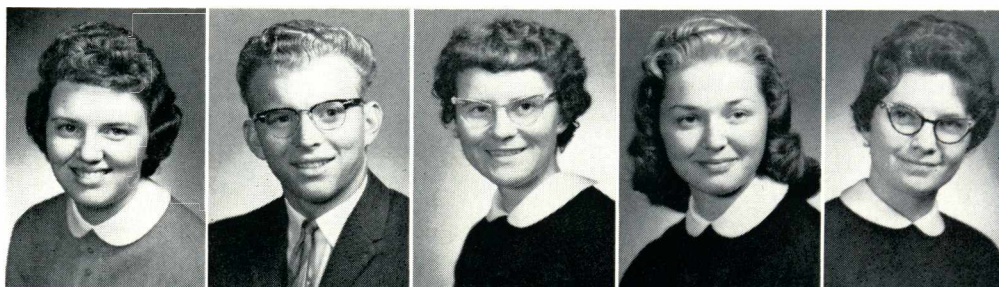

Beverly Beem
Jonathan Belisle
Gaymon Bennett
Sarah Bentley
Lee Benz



Nancy Bergstrom
Mark Beymer
Ray Blake
Linda Blanchard
Jean Boettiger

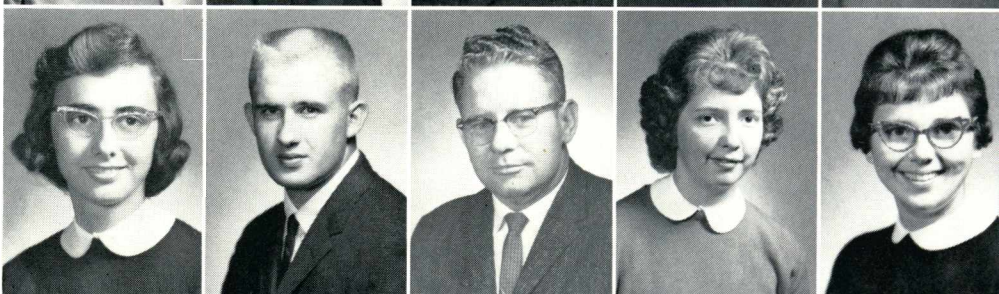

Byron Bowen
Lois Brockmueller
Gerald Brower
Jeanne Brown
Arnold Bruley



Shirley Bruner



Ruth Bryant



Gaymon Bennett entertains the student body on Columbus birthday.

Freshmen



Nancy Bryson
Bonnie Byers
Pearline Cable
Dennis Carlson
Melvalene Chadbourne



John Clark
Virginia Constable
Colleen Cook
James Corbett
Anita Cox



Ronald Crees
Betty Crow
Stanley Crow
Claudia Curtiss
Sylvia Damon



Ernie de la Bretonne, Jr.
Joanne De Waard
Susan Edmunds
Larry Edwards
Carol Endecott



nda, Ken, and Jeri in the spotlight at the Columbus Day party



Larry Engles



Joan English

Freshmen



Lyle Estabrook
Thomas Farr
Lawrence Fenton
Hazel Finkbeiner
Betty Finn



Judy Fleming
Jean Flowers
Ron Freeborn
Marian French
Larry Frisk



Charles Gadbaw
Joyce Gammill
Beverly Gearhart
Bill Geffrey
Charles Gray

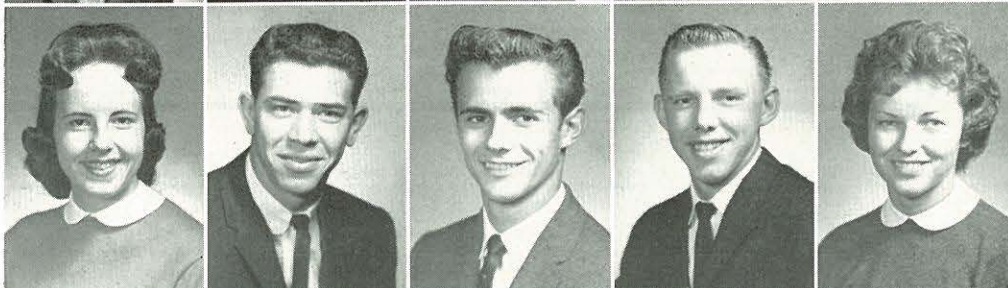

Kathleen Green
Marvin Grimm
Terry Guisinger
Richard Hagood
Carol Haines



Betty Hall
Noreen Halley
Sharon Hansen
Carla Harris
Donna Heisz



Teryl Hibbs
Elizabeth Hiner
Lewayne Hoffman
Annalita Homer
Lerta Hopkins

Freshmen

Jerilyn Hosford
Carolyn Howard
Miriam Huff
Sherill Huggins
Shirley Huikko

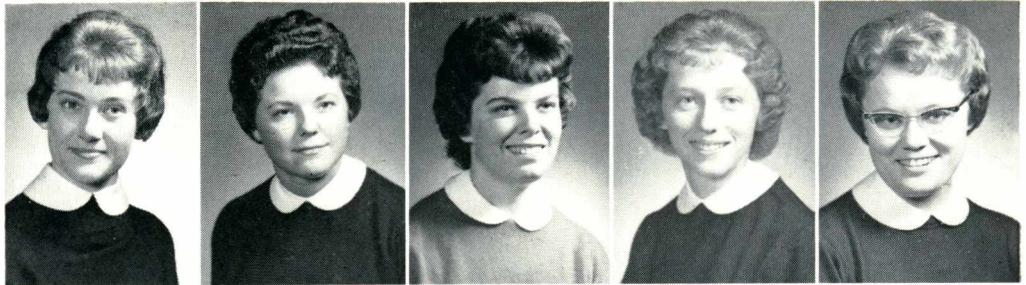

Earl Hunter, Jr.
Sharon Hurley
Sandra Irwin
Annamarie Jackson
Joyce Jacobs



Beulah Jahn
Jerry Jensen
Kathleen Johnson
Larry Johnson
David Jones

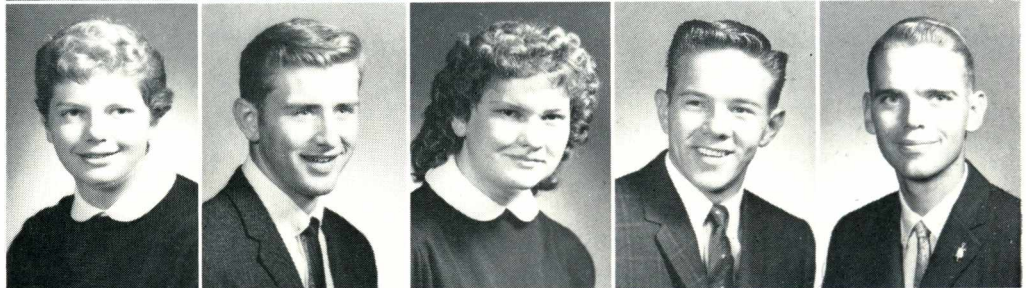

Marcia Jorden
Loni Kahler
Barbara Keel
Doris Keller
William King



Roberta Kinnersley
Jerry Kinney
Floyd Kinzler
Douglas Knight
Jerri Knight



Josephine Knight
Debbie Kraft
Janet Kraft
Douglas Kugler
Ludveka Kupinski



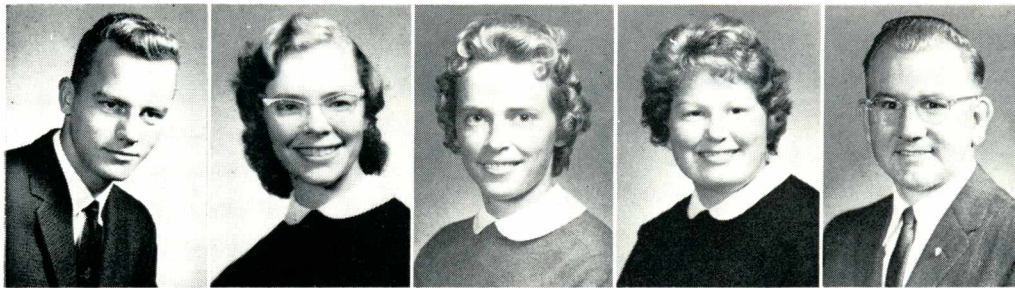

James Lancaster
Sharon Lancaster
Esther Larsen
Trueline Latting
Eldon Leach

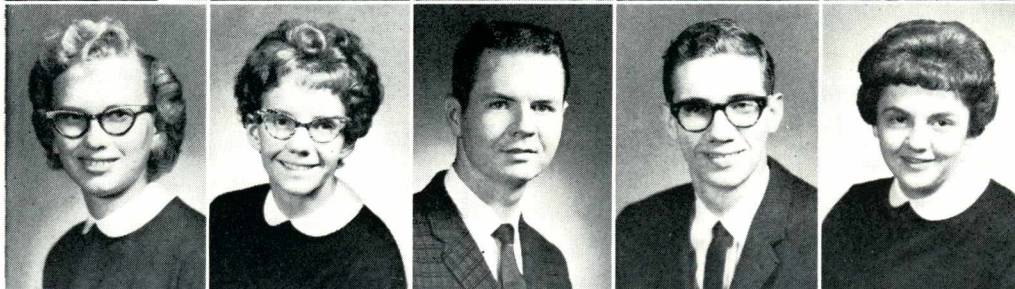

Carolyn Lehrke
Rebecca Lester
Larry Lewis
Ray Lindley
Carol Little



Gary Locke
Jerry Love
Kaye Lybyer
Judith Lyon
Merlyn Lubiens



Bill Markos
Carolyn Marrs
Duane Marshall
James C. McConnell
Jim A. McConnell



Sharon McConnell
Judy Medek
Joan Mesman
Alvin Miller
Henry Miller



Judith Miller
Jack Minion
Elise Mitsch
Delilah Moore
Gary Moore

Freshmen

Sula Moore
 Janice Morrison
 Kay Morrison
 Meredith Mortimer
 Dean Myers



Marjorie Nason
 Charles Nelson
 Jill Nelson
 Keith Nichols
 Galen Olsen



Leon Olsen
 Ruth Olson
 Sharon Overby
 Donita Oxley
 Lavilla Persoon



Leon Powers
 Marlow Pounds
 Sharon Prater
 Lynda Qualls
 Don Reed



Donald Renschler
 Ralph Richards
 Maytie Rimbey
 Martha Rinker
 Hoyt Roberts

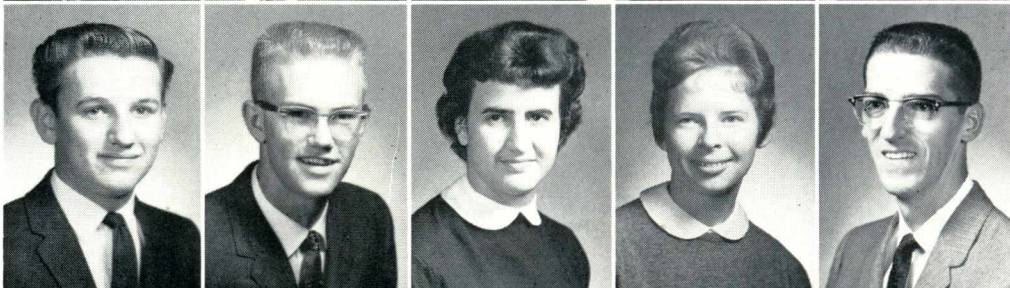

Lois Robinson
 Keith Rogers
 Walter Russell
 Ronald Satterthwaite
 Karen Saunders

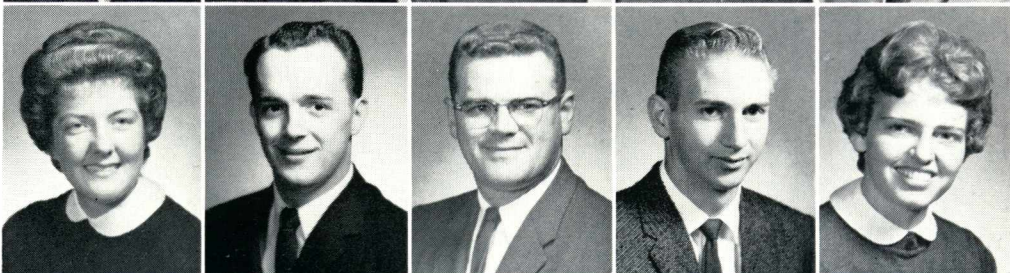

Susana Schmidt
 Vernetta Schmidt
 Janet Schuerch
 Jeanne Semays
 Peter Severson



Carolyn Shew
 Pat Shoemake
 Elizabeth Shuck
 Jerry Simonson
 Sharon Skelton



Robin Smith
 Sally Smith
 Erma Snellenberger
 Myrna Sougstad
 JoAnn Sparks

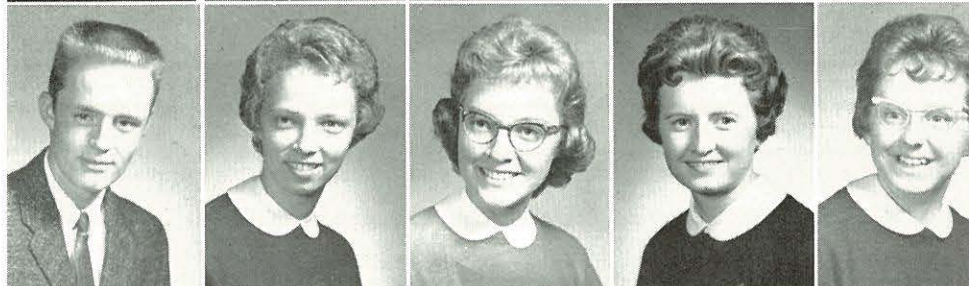

Judith Stewart
 Cheryl Strait
 Bob Strayer
 Mark Strohl
 Bonnie Swaim



Judy Tannesen



Michele Taylor



Ray Lindley really puts himself into this one—a reading a Columbus Party.

Freshmen

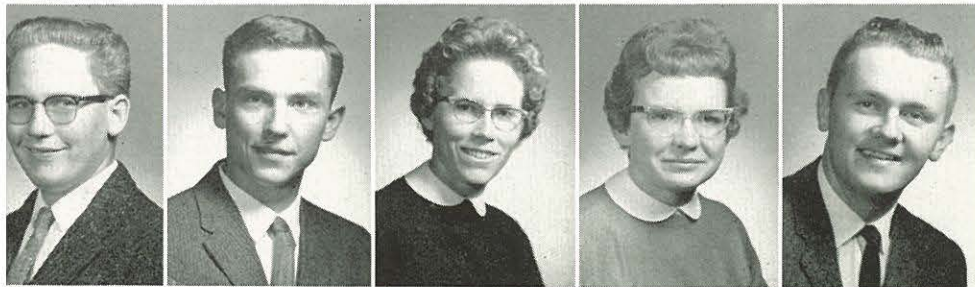

Thomas Taylor
Glenn Thompson
Mary Thompson
Marlene Tibbs
Kenneth Tippitt



Charlotte Traub
William Trusty
John Tupper
Adrian Turner
Glen Valentine



Barbara von Hoene
Mariae Waddell
Janet Warn
Kenneth Watson
Beverly Weber



Verna Wehnes
Lewis Weigelt
Mary Weiss
Annemarie Welteke
LaVern Welty



Vikings entertain with close harmony



James White



Larry Willcuts

Freshmen

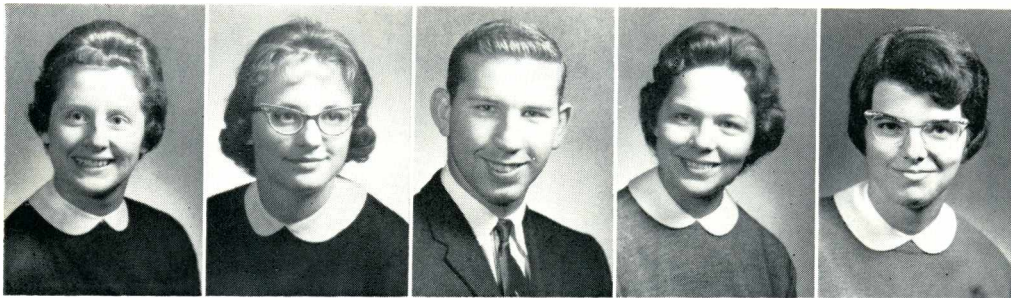

Meredith Williams
Kathleen Winans
Alex Winn
Alyce Youngblood
Margaret Z

Freshmen

Bud Kinzler demonstrates how
stuff a pillow case in ten easy st



Gammill and the "get-away" car

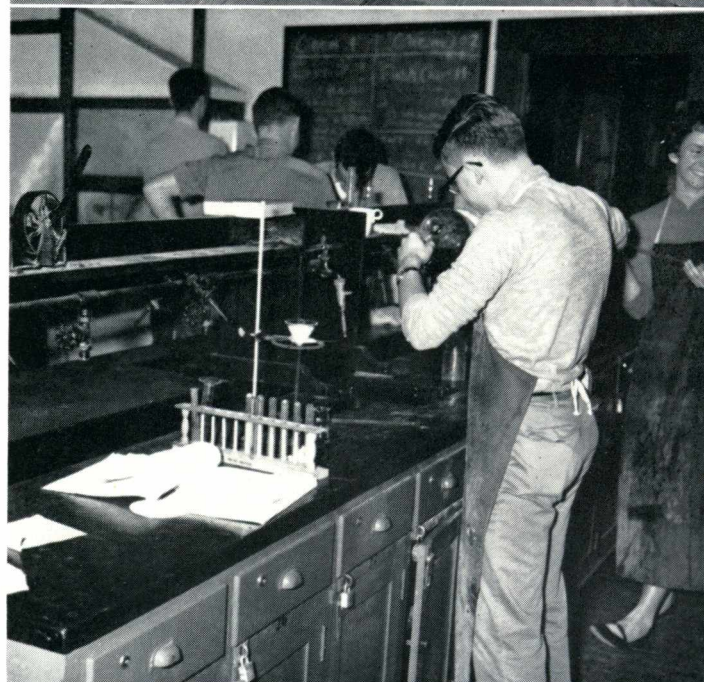

Jim Burke: the chemist at work



Larry Bream
Graduate

Bible Certificate



Ray Blake
Walter Russell

Larry Edwards
Jim White

Marian French
Mike Williams

Second Semester Students



Roland Anderson
Reginald Gillatt
Dan Kirby
Charlene Sawyer
Pat Wesche

David Bomar
Mary Lou Green
Marilyn Kirgiss
Winfield Smith
Richard Westcott

Sandra Bonar
Keith Hoyt
Lorraine Lyle
Jackson Thomas

Cesar Bravo
Linda Jacobson
Eldon Rayborn
Shirley Thompson

Marlene Cannon
Jan Jensen
Lois Ruby
Alvin Trueblood

Richard Cherry
Anna Mae Jerrel
Shirley Sanford
Carl Waggoner



Campus Life

PRINCESS LYNN



PRINCESS BETH



Homecoming Court



PRINCESS LINDA



PRINCESS DEBBIE



QUEEN CARETA

Homecoming

"Golden Memories" was an appropriate title for the 1960-61 Homecoming activities. Nostalgic thoughts of former Homecomings filled the minds of the visiting alumni as they watched the ceremony and game. "N" Club president, John Wright, presented Queen Careta with the royal crown and robe, signifying her reign over the Homecoming activities.

The evening was climaxed by a reception held in honor of the Queen, her court, the alumni, and the victorious N.N.C. Crusaders.

King & Queen of Hearts

"How do I love thee?" was the theme at the King and Queen of Hearts Banquet. Reigning over this affair were Queen Joyce Oldenkamp and King Rich Williamson. Their court included senior princess and prince, Jan Moore and Dave Jennings; juniors, Naomi Shawen and Jerry Van Order; sophomores, Karen Kerch and Gordon Lindbloom; and freshmen, Joyce Gammill and Gary Locke.

Galen Olsen, "master of ceremonies," along with a background of organ music by Jerry Nelson created a dreamy atmosphere.



Queen Joyce and King Rich with their attendants, *left to right*: Princess Joyce and Prince Gary, Princess Naomi and Prince Jerry, Princess Jan and Prince Dave, Princess Karen and Prince Gordie.

Guest speaker, Rev. Earl Lee

Thanksgiving Banquet



Too busy talking to eat are those
at the head table.



Following the traditions of a family dinner at the Thanksgiving holiday, N.N.C.'s students and guests joined as a family for the Thanksgiving Banquet. Depicting this holiday spirit, the theme for this year's banquet was "For all of these and countless good, let us give thanks."

With the help of her council, A.W.S. president, Lynn Riley, planned this memorable hour.

Not hampered by being the main attractions, the students have no trouble "gobbling" their turkey.





Mr. Byers, see that they don't get away with more than their Christmas pudding.



Silver-frosted trees in a winter wonderland



A gruesome four weeks before they "trick or treat."

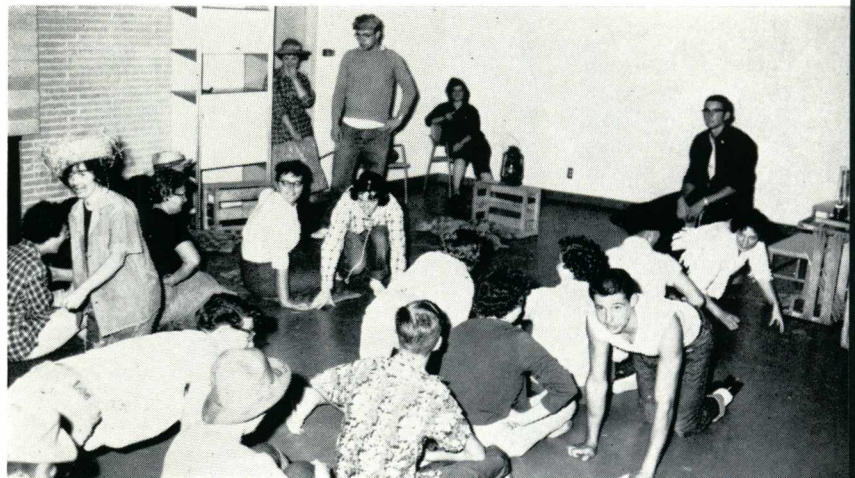

Always on the bottom, the A.D.P.'s "crawl" through Closed Night.



Ralph's "mouthin off" again!



Smile girls—big brother is watching you!



The fall hayride at Lake Lowell.



Another N.N.C. first — the Miss California Pageant as interpreted by the fellows.



"God rest ye merry gentleman—
don't come to class next day."



"A scene in the bean"

"A nip in time saves ——?"



The first step in the completion of
the science building.



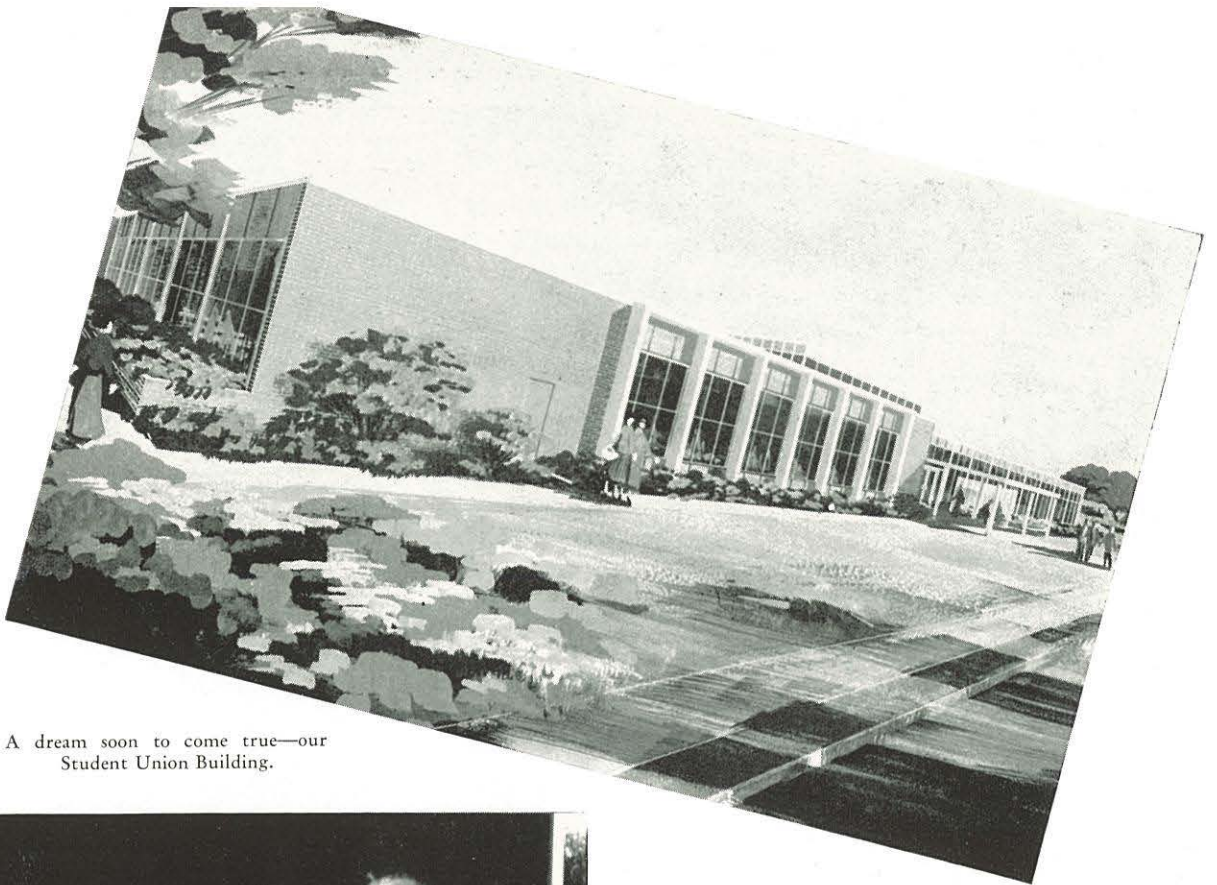

A dream soon to come true—our
Student Union Building.



New and returning students mingle
at the student-faculty reception
during freshman week.

I crown you Miss Pumpkinhead of
1960.



"And on the table the head of
Mabel."



The Robe

For the first time, this year all six societies combined their efforts in presenting "The Robe," a religious drama depicting the aftermath of the crucifixion in the life of a Roman soldier, Marcellus Gallio.

The play was presented November 18, 19, and 24 before capacity crowds. Having divided the duties involved in such a production, the six directors successfully staged the most ambitious dramatic production ever seen on N.N.C.'s campus.

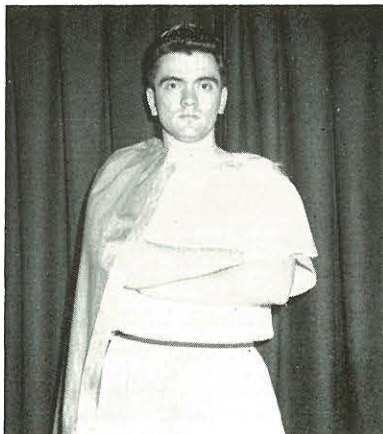

Les Shelton, Marcellus



Joyce Oldenkamp, Diana



Ray Lindley, Demetrius



Student directors: Evelyn Baptiste, Dee Hoyt, Sandy Patton, Marilyn Slemmer, Naomi Shawen, Carolyn Eby.

"I see Him! I see Him!
Take me, Lord Jesus—I see
Thee!"—Stephanos.

"Demetrius—you've betrayed
me!"—Marcellus.

"I've found a new King; I
want to go with my husband
into that kingdom."—Diana.



MISS LANCASTER



MISS RAMBO



ADELE DIRKSE

Library

The R. T. Williams Library is a popular retreat for many students. Whether they are there to study, browse, or to read the latest newspaper the library plays a part in the development and growth of a student's college life.

Miss Edith Lancaster and Miss Helen Rambo are the librarians and head the staff of student helpers.

A unique extra of the N.N.C. library is the familiar bust of Abe Lincoln with which the students have made friends this year.



Waiting to check out our books is the library staff. *Row one*—K. Von Hoene, A. Wilson, J. Wilson, R. Shepped, B. Sumrall, B. Finn, J. DeWard, B. Von Hoene, J. English, M. Rinker, S. Hampton. *Row two*—C. Cook, D. Rodeen, D. Rinker, E. Baptiste, C. Eby, C. Falk.



The periodical room is an interesting place to pick up those magazine reports.

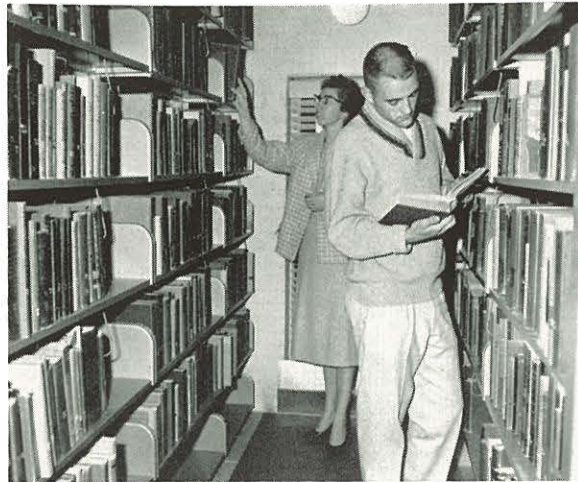

Our library "stacks" provide us with books ranging from Theology to Homemaking.



Students busily studying, reading or searching for books keep the library a hub of activity.

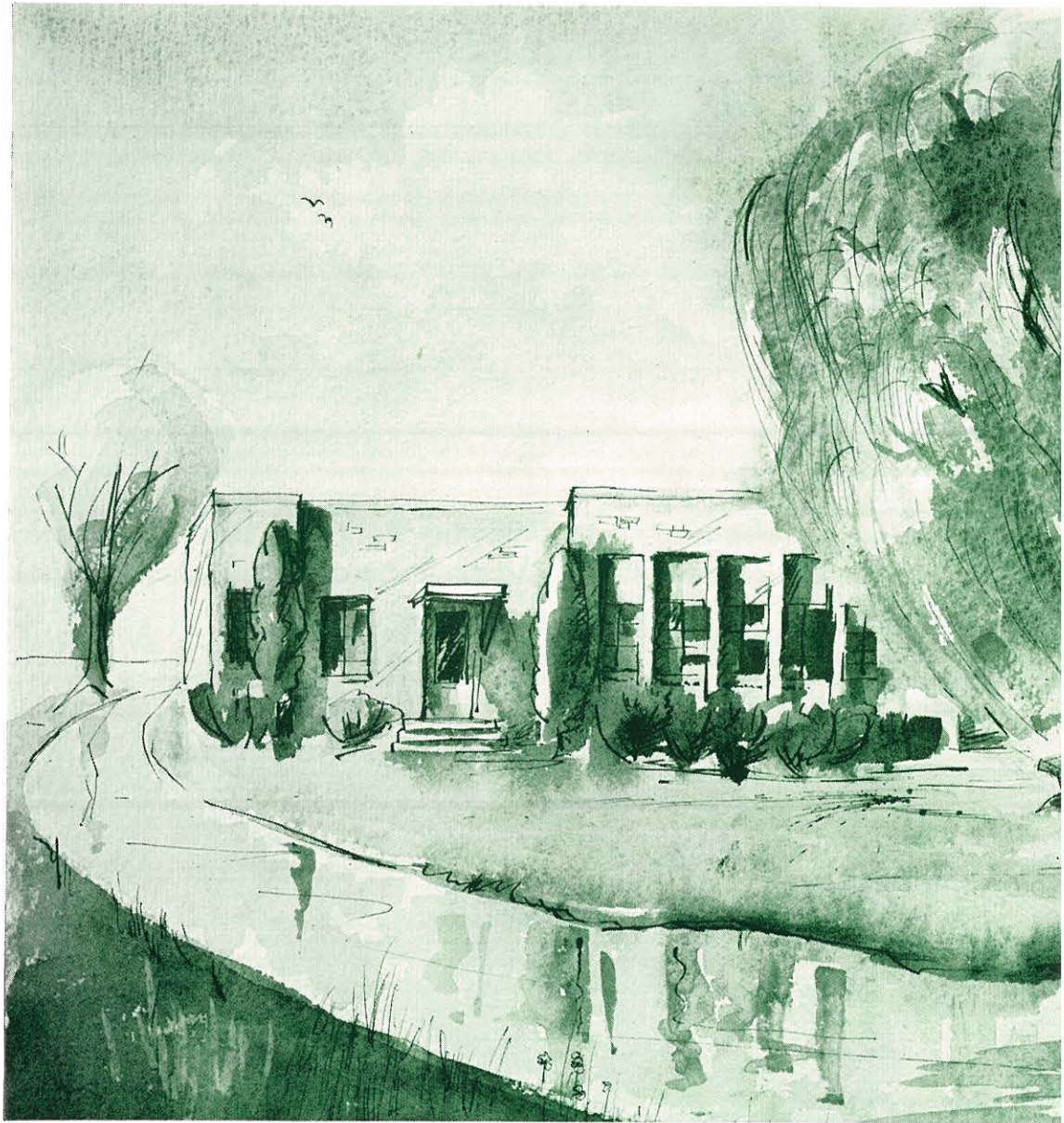



■ *Branches*

■ *of*

■ *Fruitful*

■ *Living*

“ . . . Canst thou prophesy, thou little tree,
What the glory of thy boughs shall be?”

LUCY LARCOM



Dooley Hall



Mrs. HAROLD VOLK, *Head Resident*



ETHEL STOVER, *Dorm President*

As with all new things, Dooley Hall holds for its residents a special charm. But its newness has not kept out the "homey" atmosphere typical of the dorm mother, Mrs. Volk.

Dorm meetings and parties, birthday celebrations, all-night study sessions, exercises in the parlor, prayer meetings, and private devotions fill the hours of each coed's dorm life.



Grouped in front of the fireplace are dorm council members Barbara Keel; June Venable; Lois Gardner; Naomi Shawen, Treasurer; Jo Horne, Secretary; Ethel Stover, President; Glenys Haven; Karalee Miller; and Kathie Santo.



Dooley Hall



The Great White Huntress!



Anyone for a duet?

Mrs. Volk entertains Dooley's interior decorator and namesake.



"Maybe I can finish by 3:00 a.m."

Chapman Hall

Being the only men's residence, Chapman Hall plays an important part in the lives of N.N.C. students. Under its roof, the boys enjoyed wrestling matches in the game room, "jazz sessions" in some rooms, bull sessions in others, prayer meetings in the chapel, and scheduled conferences in the head resident's apartment.

Laurie Seaman's ability as head resident to cope with situations in every phase of dorm life has won the trust and admiration of all the fellows.

LAURIE SEAMAN
Head Resident



CAL POWELL
Dorm President

Seated: Max Reed, Secretary; Gordon Lindbloom, Chaplain; Cal Powell, President; Jerry Abrams, Vice-President; Larry Jackson, Treasurer. *Standing:* Ernie Kissling, Art Zellmar, Jerry Groenig, Roy Hall.





Room check today, Max?



"At the end of the day. . . ."



Freshmen develop study habits—we hope.

Chapman Hall



Mangum Hall

MRS. DARLENE CLARK
Head Resident

JOSEPHINE KNIGHT
President

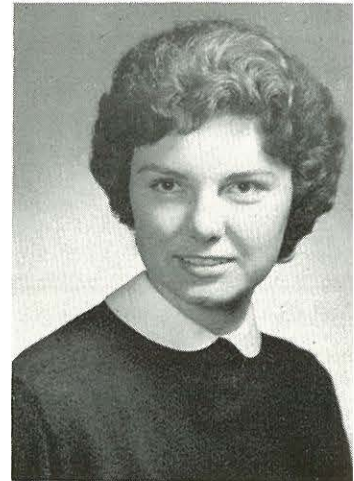

The year 1960-61 has brought many new experiences to the freshman women in Mangum Hall. They have encountered a new kind of culture: varied classes, endless hours of fellowship, and quiet times of spiritual strength.

Novices in collegiate life, the girls have met many problems of adjustment. Larry and Darlene Clark, head residents were always willing to advise and encourage the girls.



Seated: Jerri Knight, Secretary; Josephine Knight, President; Joan English, Vice-President. *Standing:* Sharon Overby, Treasurer; Charlotte Beasley, Representative; Alyce Youngblood, Chaplain; Ann Troub, Representative.



Tackling that thankless task
—waxing ye olde tile.



A quiet moment in the
prayer chapel.



Mangum Hall



Mustn't forget those studies



Diving into the pickle jar to feed
our faces — this must be "study
energy."

Morrison Hall



LOIS GARDNER
Head Resident and President

Probably no other dorm on campus will hold as many memories for its occupants as does Morrison Hall for the few girls who lived there. Having to share the limelight with her new next-door neighbor Dooley, Morrison worked hard to mix studying and pleasure—to achieve that “family air.”

Since many of the girls were new this year, “Mom” Gardner had her job all lined out—to be an example of Christian life at N.N.C. She served a dual job of president and resident, winning respect from “her girls.”

Miriam Huff, Representative; Judy Martin, Treasurer; Linda Rutter, Vice-President; Lois Brockmueller, Representative; Marilyn Cammack, Secretary. *Not pictured:* Marilyn Kaelke, Representative.



Judith Angell manages a smile despite piles of those ever-present textbooks.



Whee! A call from home!



"Drink to me only with thine eyes"



In case you can't see the brilliant green sign—this is Morrison Hall

Home Management House

"Practical experience for future living" can well be the theme for the Home Management House. Here, home economics students get the feel of putting into practice the theories they have been given in class. They work together on planning and preparing meals, keeping a budget, and general house work.

Under Mrs. Howe's able guidance, the girls learned not only domestic skills, but also found help from her constant, radiant life.



Supervising home management activities:
MRS. LETTIE HOWE



Dinner—served in style



Caught between classes are
Sharon and Jim Lenn.

Dave and Ann Goebel, the
most recent entries to the
"Married Couples" section.



Proud parents Mary and
Perry Winkle admire a new-
comer.



Married Couples

Like other colleges N.N.C. has on its campus many married students. These couples share varied activities and problems—spiritual and scholastic. N.N.C.'s married students are an example of those who give hard work and determination to complete their educations.

Ruehl and Teddie Kerch and
Company.



Starting for church is
the Bob King family.



The Colby Clan



The Freeburs at Home



Bill Parsons and Cal Powell
Semester Presidents



Officers, *row one*: B. Kinnersly, B. Klein, J. Zickefoose, G. Olsen, G. Haven, M. Pemberton. *Row two*: C. Friesen, C. Powell, L. Moseley, E. Baptiste, M. Williams.

"Hark! The herald angels sing!"



Alpha Delta Phi

Although the Alpha Delta Phi's didn't finish among the top societies in total points they did capture the Sportsmanship Trophy. This was accomplished by spirited participation in the intramural activities throughout the year. Active in the sports and music department, A.D.P.'s placed first and second in the men's tennis doubles and received first place in both the men's and the women's ensemble contests. With a slight improvement over last year, the faithful A.D.P.'s now hope to make tremendous gains next year.



Worm and Evy run the show.



A mock wedding staged with
Jerre Kauffman caged.

Individualism is an important emphasis of the Athenian society, as was seen in their participation in individual intramural activities.

Though the Athenians did not win the loving cup, they placed second in the literary division. True to optimistic Athenian outlook, they expect a bright future next year.

Athenians



Orval Halley and Jerry Groenig
Semester Presidents



Officers, row one: J. Kauffman, B. Byers, L. Robinson, J. Wigle, D. Eckert, D. Hoyt, J. Quick, R. McGilvra. Row two: R. Williamson, F. Ballard, L. Roberts, O. Halley, W. Aman, G. Barber, J. Groenig.

Spartans

Not to be outdone by the other societies, the Spartans also captured a first place in the literary division.

The enthusiastic participation of the members enabled them to be among the top 50 per cent in participation in activities during the year. Some of these activities were Closed Night, in which they took second place, the Halloween party, and speech and music contests.



Paul Murphy and Jerry Abrams
Semester Presidents



Officers, row one: L. Qualls, P. Murphy, B. Quick, J. Abrams. Row two: K. Tippitt, R. Gammill, L. Young, G. James.



Champions in tennis mixed doubles—
Bonnie Quick and Bill Markos.



Leroy James and Ron Johnson
Semester Presidents



Semester officers, *row one*: H. Poe, M. Lester, G. Bennett, C. Falk, R. Johnson. *Row two*: L. James, M. Cammack, M. Needham, N. Shawen, C. Gray.

The mighty Olympians did it! They won the coveted faculty loving cup first semester. Finishing first in men's and women's team sports and individual sports, they were never seriously challenged for first place. Carrying the same enthusiastic teamwork spirit from first semester into second, the Olys again displayed their talents. This enthusiasm was seen at the closing of each meeting—all voices were raised loud and clear for the victory yell, Red, an' White fight! fight!

Olympians



President Leroy James accepts the loving cup from intramural director, Elmore Vail.



Champions in badminton mixed double—
Mary Needham and Wilson Barber.

Bob Peppley pulls through again



Sigma Lambda Alpha

It seemed the S.L.A.'s could never quite come out on top, placing second in most of the intramural activities. Despite this disappointment, the S.L.A.'s were sparked with enthusiasm and good participation. Because of their excellent performance, a large share of the all-star teams were composed of S.L.A.'s. The society began the second semester with renewed vigor.



Roy Hall and Phil Ness
Semester Presidents

Officers, *row one*: K. Miller, A. Huntington, E. Kissling, C. Shepard, K. Kerch. *Row two*: J. O'Neill, S. Patton, J. Tannesen, R. Hall. *Row three*: L. Willcuts, R. Lindley, P. Ness.

Lambda Sigma Pi

Rising from the cellar, the L.S.P.'s won honors in intramural activities, including first place in the men's vocal solo contest and second place in sportsmanship.

Although placing several members on the all-star teams, the society remained in sixth position for total athletic points. With enthusiasm and participation by each member, the L.S.P.'s plan to soon vacate the cellar position.

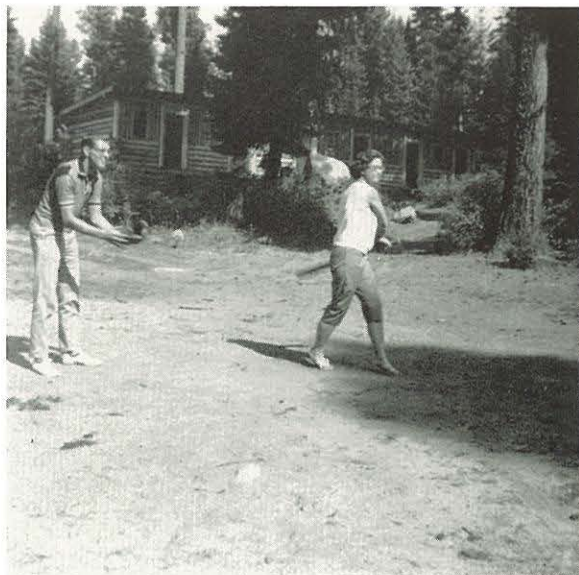

Wait till Ethel tries to run in those thongs.



Art Zellmer and Bill Manley
Semester Presidents



Officers, row one: J. Wilson, C. Coulter, K. Watson,
M. Williams, C. Eby. Row two: G. Carlson, E.
Stover, A. Zellmer, K. Saunders, J. Minion.

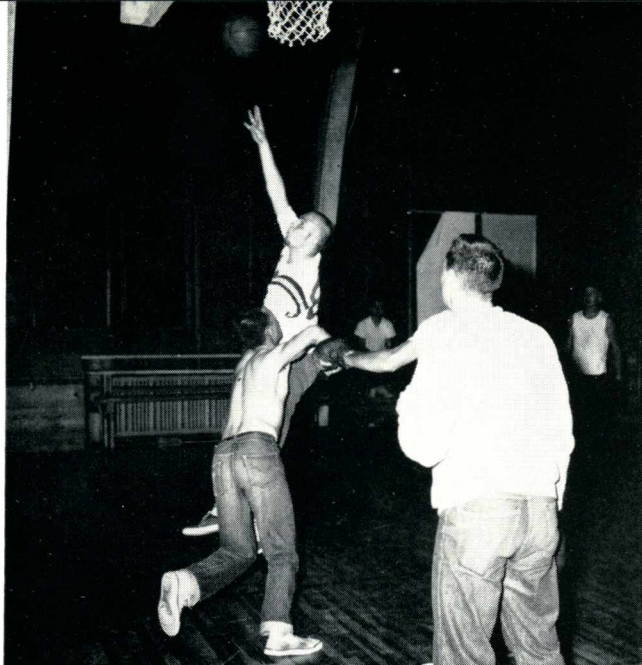

Just a little higher and it would have been in.

Men's Club

At its name suggests, Men's Club is an organization devoted to activities involving just "the boys." The first major event of the year was Stag Night which climaxed the beard-growing contest. Other activities of Stag Night were the loudest sweater contest, boxing and wrestling exhibitions, comedy acts, and a basketball tournament between the dorm wings and the off-campus men.

As their yearly project, the Men's Club chose to build a new backstop for the baseball diamond. They also participated in the Homecoming activities.

Ray Millard is awarded the prize for the longest beard by Larry Jackson. The judges were Mr. and Mrs. Marvin Bloomquist, and Dr. Joseph Mayfield.

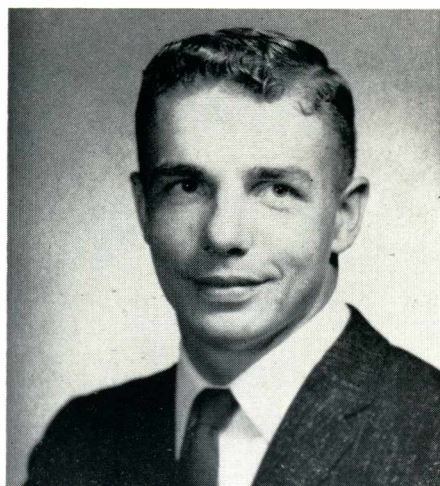

ART ZELLMER
President



Officers are from left to right: Rich Benner, Jerre Kauffman, Art Zellmer, Jerry Jensen, and Larry Jackson.



Pretty and perky were Carol Riggs and Cathy Lanham—winners of the contest for the loudest p-j's.

A. W. S.

The Associated Women Students is dedicated to uphold the traditions and high ideals of the N.N.C. woman. Some of its traditional activities are the Big and Little Sister Tea, the Pajama Party, the Thanksgiving Banquet, Heart Sister Week, and the Commencement "Forget Me Not" Tea.

Faculty femmes as well as students participate in creating better teacher and student relationships. Sponsoring the group are Mrs. Riley, wife of our President; Mrs. Howe; and Miss Wilson.



The Big and Little Sister Tea helped the new girls get acquainted.



A.W.S. sponsored a tea honoring service women, who also spoke in chapel.



LYNN RILEY
President



Council members, *Seated*: Mrs. John Riley and Mrs. Letty Howe, advisors; Margie Edgar, Myrna Pemberton, Linda Roberts, and Joyce Zickefoose. *Standing*: Lynn Riley, Bonnie Quick, Jan Moore, Edith Ness, Joyce Gammill, Sue Winkle.



JERRY DIRKSE, *Editor*



Neil McKay, business manager, works over the accounts.



Laurie Seaman, assistant editor, does his duty.



Assistant editor, Lois Young, in her second home.



Sports editor, "Bob" Anderson.



"Watch the birdie!"—photographers Marlowe Pounds and Dave Jones.

Oasis

"What happened to the Crusader Choir write-up? . . . Is there more copy paper? . . . Jerry, Miss Washburn won't let *that* go through!" These are a few of the exclamations overheard in the Oasis office the night before a deadline. Working furiously, all pitched in to produce the 1960-61 Oasis.

Incorporating the theme into the book's contents, arranging picture assignments, and delivering copy to the printer kept Editor Jerry on the go both semesters. However, he was very ably assisted by Lois Young and Ginger McKenna, who quite often shared the "late hour," last minute work on deadlines.



Miss Washburn goes over the annual with Mr. Johnson.



The Knickerbocker group—literary staff members. *From left to right:* Dee Hoyt, Marcia Jordan, Rebecca Lester, Ginger McKenna, Mary Lee Lester, Dave Rinker, and Mona Chenoweth.



The make-up staff making-up! *From left to right:* Carolyn Etter, Shari Gibson, Lois Young, Shirley Schoenborn, and Dorothy Robbins.



Crusader
NORTHWEST NAZARENE COLLEGE

| | |
|----------------------------|---|
| EDITOR-IN-CHIEF | Kathie Santo |
| Assistant Editors | Marilyn Slemmer, David Rinker |
| Faculty Adviser | Miss Helen Wilson |
| Business Manager | Carroll Warwick |
| Advertising Manager | Orval Halley |
| Sports Editors | Ken Smithline, Max Read |
| Copyreader | Dave Eckhart |
| Circulation Managers | Sharon Dillon, Volda Paulson |
| Exchange Editor | Betty Helstrom |
| Photography Editors | Jerry Scott, Marlow Pounds, David Allen |
| Reporters | Howard Mosely, Wilson Barber, Deanna Faight, Judy Fleming, Denis Fredricksen, Richard Gammill, Virginia Kelley, Robert King, Carolyn Lehrke, James McConnell, Gordon Olsen, Bud Russell, Kathy Schroeder. |
| Columnists | Lynn Riley, George Cochrane, Gaylen Olsen |
| Art Editor | Virginia Morelock |



Assistant Editors Marilyn Slemmer and David Rinker going over an edition just off the press.

MISS HELEN WILSON, *Advisor*



Business Manager Carroll Warwick
balancing those books.



The voice of N.N.C. is the *Crusader*, the campus paper. An added diversion to campus life, this popular paper combines photography, current news, records of matrimonial efforts, sports news, and teacher profiles.

Again under the editorship of Kathie Santo, the *Crusader* was published bi-weekly with two enlarged editions. Serving as faculty advisor was Miss Wilson, who thorough journalistic experience has aided in creating a paper of which the students are proud.



Sports Editors Max Read and Ken Smith—line rounding up the news.

The *Crusader* staff seated left to right: Martha Calvert, Virginia Kelly, Rich Gammill, Denis Fredrickson, Gordon Olsen, Bud Russel, Betty Helstrom, Joyce Weekly, and Sharan Dillon. These smiling cub-reporters gathered the news each week as they trudged out their "beats."



KROK

Owned and operated by the Associated Students, KROK has made many improvements during the past year. The radio station now has stereo, a new console, two new automatic volume controls, and two new transmitters. A direct line to the Bean and the chapel have been installed so that the chapel programs can be broadcast and music can be played.

KROK broadcasts approximately nine hours a day. The programs include campus news and sports, sacred recordings, Showers of Blessings, and popular music.

Directing KROK operations were Dave Jennings, station manager, and Virgil Vail, sponsor.



DAVE JENNINGS, *Station Manager*



Seated: Mr. V. Vail, Advisor. *Kneeling:* L. Frisk, Program Chairman. *Left to right, standing:* G. Larsen, Chief Announcer, R. Williamson, Business Manager, W. Paul, Technical Manager.

Row one: G. Haven, D. Keller, K. Santo, P. Cable, E. Edwards, G. Anderson, J. Weekly. *Row two:* J. Browning, G. Cox, J. Lancaster, D. Jennings, L. Frisk, M. Beymer, R. Williamson, J. Abrams, K. Stull. *Row three:* L. Olson, G. James, W. Paul, M. Mortimer, G. Wehnes, G. Larsen, M. Pounds.





Row one: J. Sparks, S. Edmunds, N. Bergstrom, P. Cable, S. Huikko, B. Byers, J. Warm, M. Mason, R. Bryant, L. Hagnas, accompanist. *Row two:* K. Saunders, D. Keller, J. Mesman, T. Latting, J. Hosford, M. Ogden, J. Flowers, J. De Waard, B. Von Hoene. *Row three:* C. Abel, C. Harris, L. Brockmueller, C. Shew, M. Jorden, L. Robinson, E. Shuck.

Treble Choir

Deftly blending a variety of voices, Mrs. Deloris Waller directed the Treble Choir in its many programs. Singing on television, in local churches, and joining with the Male Chorus in the Christmas concert, the choir had an active year.

Believing the saying, "All work and no play makes Susie a dull girl," the girls enjoyed informal parties after several of their performances.



MRS. DELORIS WALLER
Director



Row one: S. Hatheway, C. Roark, M. Pemberton, A. Bruley, M. Bloomquist, R. Freeborn, K. Stull, E. Hunter, J. McConnell. *Row two:* R. Millard, M. Pounds, E. McNaught, G. Lindbloom, M. Beymer, P. Nelson, D. Hoffman, W. Geffrey. *Row three:* J. Jackson, M. Mortimer, L. Lewis, M. Williams, S. Crow, K. Tippitt, C. Gray, L. Frisk, R. Lindley. *Not pictured:* D. Sauer.

Male Chorus

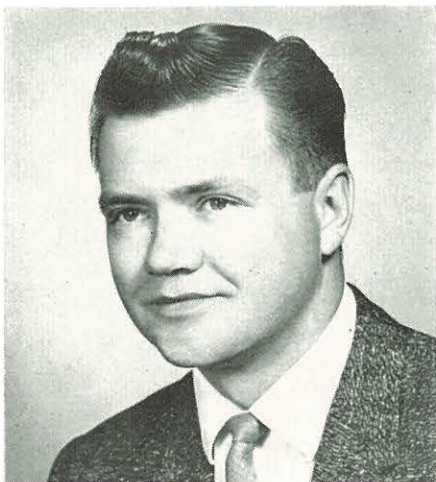

MARVIN BLOOMQUIST
Director

The male chorus of basses, tenors, baritones, and monotones inspired many listeners in their robust singing. Presenting concerts of sacred and secular music, the men sang in College Church, community churches, on television and in chapel programs.

In typical choir tradition the Male Chorus also went on tour. Fellowship at after concert festivities along with the active singing schedule provided a profitable year for the fellows.

Crusader Choir

Presenting the spirit of N.N.C. and Christ in song—the Crusader Choir again made an outstanding contribution to campus life. The choir, directed by Warnie Tippitt, had an active year singing at College Church, presenting musical programs at school and local churches, and touring the Northwest in the spring.

A major project of the 1959-60 choir was the presentation of "Songs of the Season." The climax of the year was the tour through the zone and the midwest en route to the General Assembly in Kansas City. Singing nightly, pulling pranks, and mixing with the public the choir spread the spirit of N.N.C. across the country.



WARNIE TIPPITT
Director



Row one: Warnie Tippitt, M. Chenoweth, M. Freeburg, C. Eby, C. Riggs, B. Seaman, K. Ketchum, E. Edwards, J. Nelson, pianist. Row two: J. Weekly, A. Wilson, C. Falk, J. Wilson, A. Huntington, S. Schaper, K. Von Hoene, R. Knight. Row three: G. Van Order, R. Kerch, H. Poe, L. Shelton, L. Jackson, L. Moseley, E. Etter. Row four: R. Mills, W. Paul, J. Dirkse, O. Halley, L. Seaman, W. Aman, R. Williamson, W. Barber.



The choir lines up before starting on the Choir tour.



Many congregations thrilled to choir numbers as this one in Jamestown, N.D.



Catching up on much needed sleep are Jerry Vivig and Jan Kellom.



Get out of bed, Ann

Ray Burwick and his "sea horses" show off on the bus.



Traveling Groups

Two musical groups, The King's Heralds and the Silvertones, represented N.N.C. last summer by singing in churches, youth institutes, and camp meetings on the Northwest Education Zone.

The first activity of both groups was to attend the General Assembly in Kansas City with the choir. The groups traveled from early June until September, covering approximately 14,000 miles and sang in eight states.

The groups presented N.N.C. to the churches and passed out prospective student cards. Approximately \$15,000 was received in pledges and cash for the support of the new science building. Traveling with groups were Mr. Marvin Sporleder, Development Representative, and Dave and Gina Mattson.



The Silvertones. *Standing:* G. Mattson, C. Falk, A. Hunnington. *Seated:* Dave Mattson, sponsor and pianist.



MR. MARVIN SPORLEDER
Development Representative



The King's Heralds. *Standing:* L. Jackson H. Poe, O. Halley, W. Aman. *Seated:* J. Abrams, pianist.

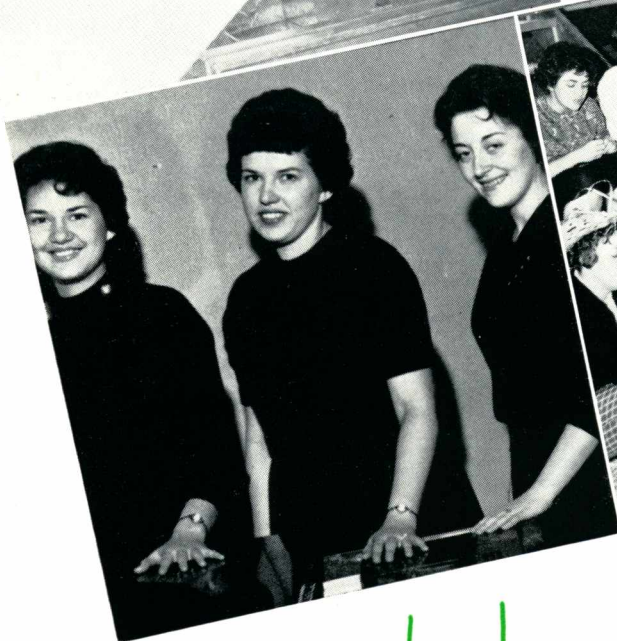
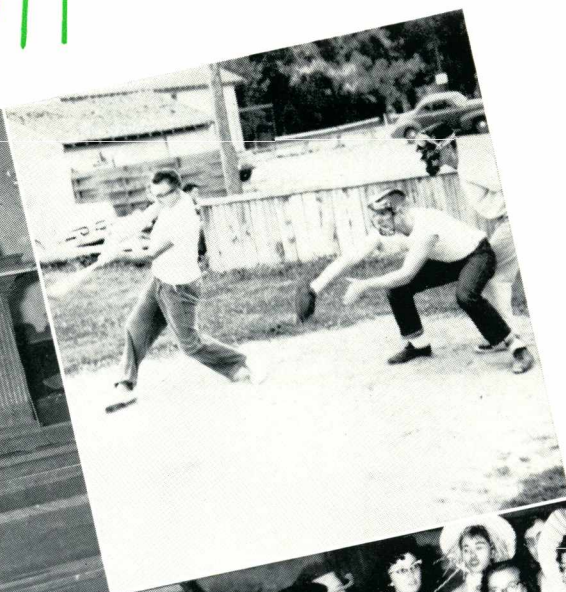

Clubs

Club Activities

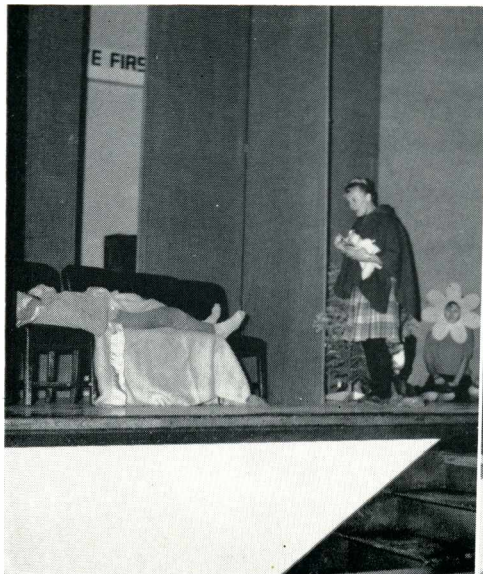

Red Riding Hood walks in the wood.



Ernie and Tony vs. C. of I.

Join this club or your grade
will flub!



Hal and Hank joined and sank.



Pi Kappa Delta dessert banquet at the Homestead.



Zeta Kappa Rho promotes a high standard of scholastic achievement on the campus. In order to be a member it is necessary to make a grade point average of 3.4 for two consecutive semesters.

As guests of Phi Delta Lambda, the club enjoyed a vespers program at the Riley home in December. Before the final chapel on Commencement Day the club met again with Phi Delta Lambda for a breakfast meeting at which new members were presented. Miss Marian Washburn was sponsor for the club.

Zeta Kappa Rho

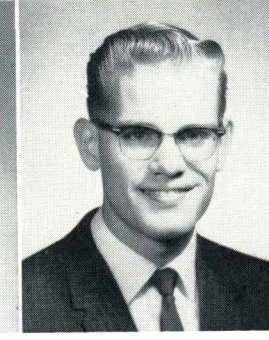
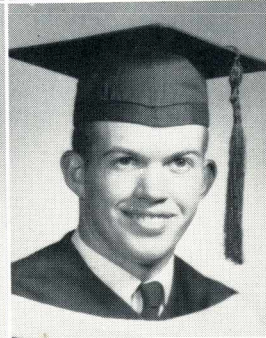
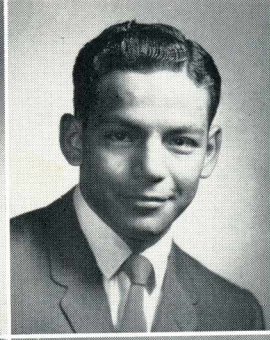

Arthur Zellmer, Pres.
Lois Young, Sec.
Martha Calvert
Rosemary Kunkel
Max Read

Wes Aman
Lee Carter
Gordon Lindbloom
Lynn Riley

George Bravo
William Dryer
Ralph Neil
Darlene Rodeen

Lois Edwards
Joyce Oldenkamp
Glenn Slemmer

Phyllis Fletcher
Donna Rankin
Rosemary Snyder



Seated: P. Ness, R. Williamson, P. Murphy, R. Benner, B. Peppley, H. Savage. *Standing:* R. Hall, G. Lindbloom, J. Abrams, D. Sauer, D. Jennings, R. Neil, G. Miller, W. Aman, N. McKay.

Circle K

Accepting the challenge to service, the Circle K club, sponsored by the local chapter of Kiwanis, has done much to improve our campus.

In the words of president Rich Benner the main project was "to install a parking lot." General cleaning of the campus, ushering at Civic Music programs and missionary chapels, and upholding their reputation of being "collegiate," have been but a few of their services. On the lighter side, the men enjoyed an annual banquet in the spring. Their advisor is Dr. Ford.

W. Barber, Secretary; R. Benner, President; P. Ness, Treasurer; H. Savage, Vice-President.





Row one: B. Sumrall, L. Edwards, R. Lester, E. Mitsch, J. Wigle. *Row two:* S. Hatheway, B. Parsons, K. Kalbfleisch, M. Lester, D. Jennings, J. Abrams, G. Bravo. *Row three:* D. Edgar, G. Groenig, R. Johnson, P. Ness, W. Woolbright, W. Aman, J. Nelson, R. Williamson.

Marshall Science Club

Anyone interested in any phase of science is welcome to the Marshall Science Club. Under the leadership of Dr. Ford and President Phil Ness, the major project, the telescope, was finally completed. Many hours were spent gazing at the stars and Dooley Hall.

Other activities were films, lectures, and field trips to Hell's Canyon and local areas.



Left to right are the jolly officers: Jim Nelson, Vice-President; Mary Lee Lester, Treasurer; Penny Lisk, Secretary; Phil Ness, President; Wes Aman, Program Chairman.

Student N. E. A.

Student N.E.A. gives the teachers in training a chance to study their professions and get practical experience in the field of education. This chapter is a part of the largest national association for teachers. Members attend state and district conventions where professional problems are discussed by special speakers. The busy year of activities included invitational exchange meetings with B.J.C. and C. of I., a farewell banquet for graduating seniors, and an annual gift to the education department. Faculty sponsor was Mrs. Edythe Leupp.



Officers, *row one*: Marilyn Slemmer, Joan Horne, Edith Ness, Evelyn Baptiste. *Row two*: Haroldine Yancey, Wilson Barber, James Lenn.



Secondary Education Majors. *Row one*: Marilyn Slemmer, Sandi Patton, Joyce Oldenkamp, Carolyn Eby, Gladys Barber, Edith Ness. *Row two*: Janis VanderStoep, Anita Wilson, Glenda Heppell, Careta Hammond, Sheryl Shields, Mary George, Shirley Schoenborn, Lucie Fischer. *Row three*: James Browning, Orville Swanson, Gilbert James, Ron Johnson, Geneva Baxter, Mary Needham, Marilyn Kaelke, Edith Walter. *Row four*: Ken Cotten, Jerry Van Order, Mike Williams, Don Sauer, Harold Poe, Henry Savage, Ken Saunders, Gerald Nelson, Leroy James, Jerry Dirkse.



Elementary Education Majors. *Row one:* J. Miller, K. Miller, M. Chenoweth, J. Quick, K. Ketchum, S. Friesen. *Row two:* K. Kerch, A. Huntington, L. Gardner, J. Moore, J. Wilson, P. Schaper, K. Von Hoene, B. Seaman, C. Van Buren. *Row three:* G. Haven, C. Falk, D. Curfman, E. Hiner, D. Robbins, J. Katsel.



Row one: R. Knight, S. Hampton, M. Pemberton, L. Roberts, E. Baptiste. *Row two:* B. Sutter, K. Sanders, H. Yancey, J. Witte, W. Kent, E. Burkheimer, J. Angell. *Row three:* G. Anderson, D. Rodeen, J. Martin, L. Willcuts, L. Jackson, P. Murphy, J. Franklin, E. Boyce.



Pi Kappa Delta

Left to right: Ron McGilvra, Treasurer; Mr. Owens, Advisor; Dave Rinker, Vice-President; Ernie Kissling, Secretary; Larry Clark, President.

Holding the standard of its motto, "The art of persuasion, beautiful and just," the honorary speech society participated in intercollegiate speaking activities and sponsored intramural speech contests both semesters.

They initiated new members at a dessert banquet held at the Homestead in November. Qualifications for membership include having participated in and received recognition for speaking ability in intercollegiate speech. Guiding the club in its third year have been Mr. Earl Owens, faculty sponsor, and Larry Clark, president.

Seated: R. McGilvra, L. Clark, Mr. Owens, D. Rinker, E. Kissling.
Standing: R. Neil, R. Benner, J. Oldenkamp, Mr. Wilson, T. Bohner.



Scriblerus



D. Rinker, Vice-President; J. VanderStoop, Secretary-Treasurer; R. McGilvra, President; and B. Schwabauer, Social Chairman.

All those who find literature an exciting adventure enjoyed the monthly meetings of the Scriblerus club. This year's program has been built around a "potpourri" theme and the motto (with apologies to Whitman), "I was simmering, simmering simmering, till Scriblerus set me boiling."

Dinners, informal evening discussions, drama and literary attempts comprised the activities of the groups. Advisers for the club were professors in the English Department, Miss Marian Washburn and Mr. Arthur Seamans. This year's president is Ron McGilvra.

Seated in front: L. Moseley, D. Rinker. *First row:* G. McKenna, B. Schwabauer, J. Oldenkamp, J. VanderStoop, Miss Washburn, M. Calvert, E. Ness, E. Boyce, M. Jordan. *Second row:* R. Mason, R. Gammill, K. Santo, A. Weltke, R. Saboe, J. Browning, M. Mortimer, L. Riley, J. Nelson, R. McGilvra, E. Baptiste, R. Jackson, L. Shelton.





Seated, row one: J. Venable, C. Eby, J. Miller. *Row two:* E. Mitsch, S. Huikko, J. Wilson, C. Falk, M. Williams. *Standing, front row:* A. Wilson, P. Schaper, S. Hampton, S. Dillon, C. Hammond, L. Roberts, S. Friesen, N. Seward, J. Moore, A. Huntington, C. Coulter, M. Chenoweth, L. Hagnas, J. Woard. *Back row:* M. Commack, P. Schaper, S. Hatheway, K. Kalbfleisch, G. Nelson, L. Moseley, M. Mortimer, H. Poe, W. Paul, F. Ballard, L. Hoffman.

Mu Upsilon Sigma



D. E. Hill, Advisor; N. Seward, Treasurer; J. Moore, Publicity Co-Chairman; H. Poe, President; A. Huntington, Vice-President; C. Coulter, Secretary; M. Chenoweth, Publicity Co-Chairman.

N.N.C.'s music club is an outlet for all those who enjoy music. Through the club, the students study the characteristics of classical and folk music.

Under the leadership of Hal Poe, the club sponsored several fine arts programs featuring a harpsichordist, and a singing group. A major project of the club was the sponsorship of the film, "The Life of Albert Schweitzer." Advising the club was sponsor D. E. Hill.



Front row: Shirley Schoenborn, Secretary; Vada Schuerch, Foods, Mrs. Howe, Advisor; Edith Walter, President; Miss Tombaugh, Advisor; Bonnie Quick, Publicity Co-Chairman; Linda Schaper, Historian. *Second row:* Shari Gibson, Publicity Co-Chairman; Lucie Fischer, Treasurer; Phyllis Schaper, Decorations; Marilyn Kaelke, Vice-President.

Home Economics

Edith Walter, president, headed this year's activities of the future homemakers. With the aid of the sponsor, Mrs. Howe, the girls were made aware of the many phases of homemaking.

The year began with a get-acquainted dinner. In October the club sponsored a style show. The Homecoming reception and a Christmas party ended the first semester's activities. In the spring semester, the girls enjoyed special speakers, installation of officers, and a banquet honoring the graduating seniors.



Seated: B. Quick, C. Eby, S. Schoenborn, L. Schaper, N. Halley, C. Hammond, S. Shields, P. Schaper, S. Damon, L. Gardner, M. Kaelke. *Standing:* K. Schroeder, C. Moen, B. Kinnersley, E. Walter, M. Pemberton, M. George, S. Burns, S. Winkle, J. Miller, L. Qualls, V. Schuerch, J. Schuerch, L. Fischer, J. Howard, S. Huikko, and S. Gibson.

International Relations Club

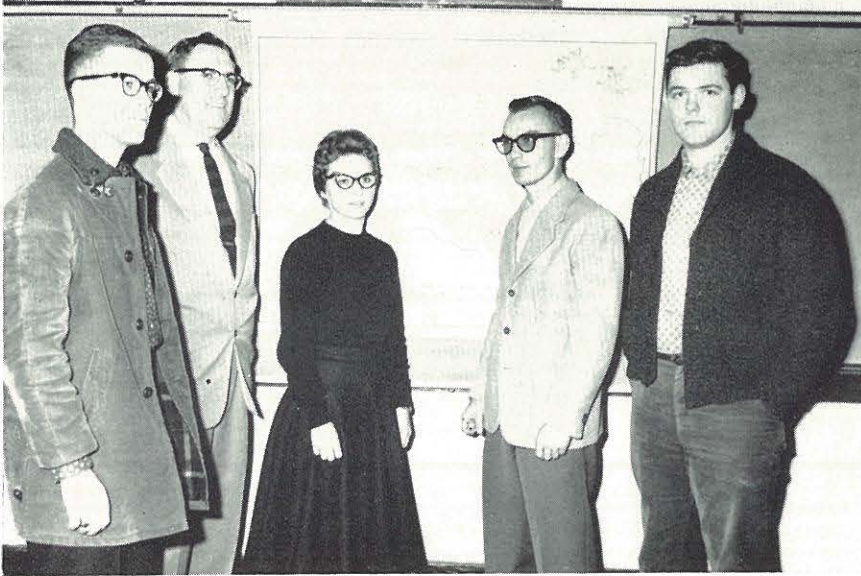

Left to right: George Cochrane, Vice-President; Dr. Wesche, Advisor; Esther Boyce, Secretary; Jim Franklin, President; Bob Hilliard, Treasurer.

International Relations Club is the campus organization dedicated to world peace and better understanding between all people. Sponsored by the history department, Dr. Percival A. Wesche, chairman of the department, is the faculty sponsor.

Meetings were held monthly throughout the year. The club conducted two chapel periods, featuring films on foreign affairs.

A member of the national organization, A.I.R.C., this year the group also became a member of the Collegiate Council for the United Nations.



First row: R. Mason, J. Franklin, E. Boyce, J. Trauernicht. *Second row:* E. Hunter, D. Kugler, S. Hatheway, J. Angell, R. Kunkel, Mrs. Trauernicht. *Standing:* Mr. Ellis, R. Hull, D. Lancaster, G. Cochrane, J. Corbett, B. Hilliard.

FBLA

Seated: Miss Hartley, Advisor; J. Winters, Publicity; G. Baxter, Corresponding Secretary; E. Stover, Secretary-Treasurer. *Standing:* J. Kauffman, President; C. Powell, Vice-President.



Under the leadership of President Jerre Kauffman, the Future Business Leaders of America have launched into their second year of organization with great zeal and success. As business majors, their primary goal is to relate and apply what they learn in their classes to the methods and problems existing in business today. Special speakers, films, a banquet, and picnic in the spring were enjoyed by the members.

Working with Jerre as sponsor was Miss Phyllis Hartley.



Seated: C. Endecott, A. Wilson, E. Larsen, V. Paulson, G. Watson, G. Heppell, C. Etter, E. Stover. *First row, standing:* J. Mesman, M. Sougstad, B. Keel, B. Klein, K. Santo, D. Frederickson, J. Kauffman, L. James, M. Needham, N. Seward, J. DeWard, J. Zickefoose, G. Baxter. *Second row:* M. Read, D. Berard, R. Cutshall, M. Lubiens, D. Myers, J. Minion, G. Larsen, F. Ballard, C. Powell.

Young Republicans

First row: B. Quick, Secretary; M. Lester, Second Vice-President; P. Lisk, First Vice-President. *Second row:* W. Aman, Publicity Chairman; R. Williamson, Treasurer; P. Ness, President; J. Franklin, Membership Chairman.



The efforts of the N.N.C. Young Republicans in the 1960 General Election were rewarded with a Canyon County ballot that went straight Republican.

Many activities were planned and executed in the fall, including precinct polling, addressing of pamphlets, working in GOP headquarters, presenting chapel programs—including a straw ballot—and watching election returns.

This was the first year that N.N.C. Young Republicans have been officially organized due to the leadership of Phil Ness, president. It is hoped that in the future all intelligent students will join America's party for peace and economy.



Seated: J. Quick, K. Santo, M. Lester, B. Quick, P. Lisk, R. Lester, K. Ketchum, S. Friesen, A. Huntington, E. Boyce. *Standing:* D. Cox, W. Aman, G. Larsen, H. Poe, R. Williamson, P. Ness, J. Franklin, R. Saboe.

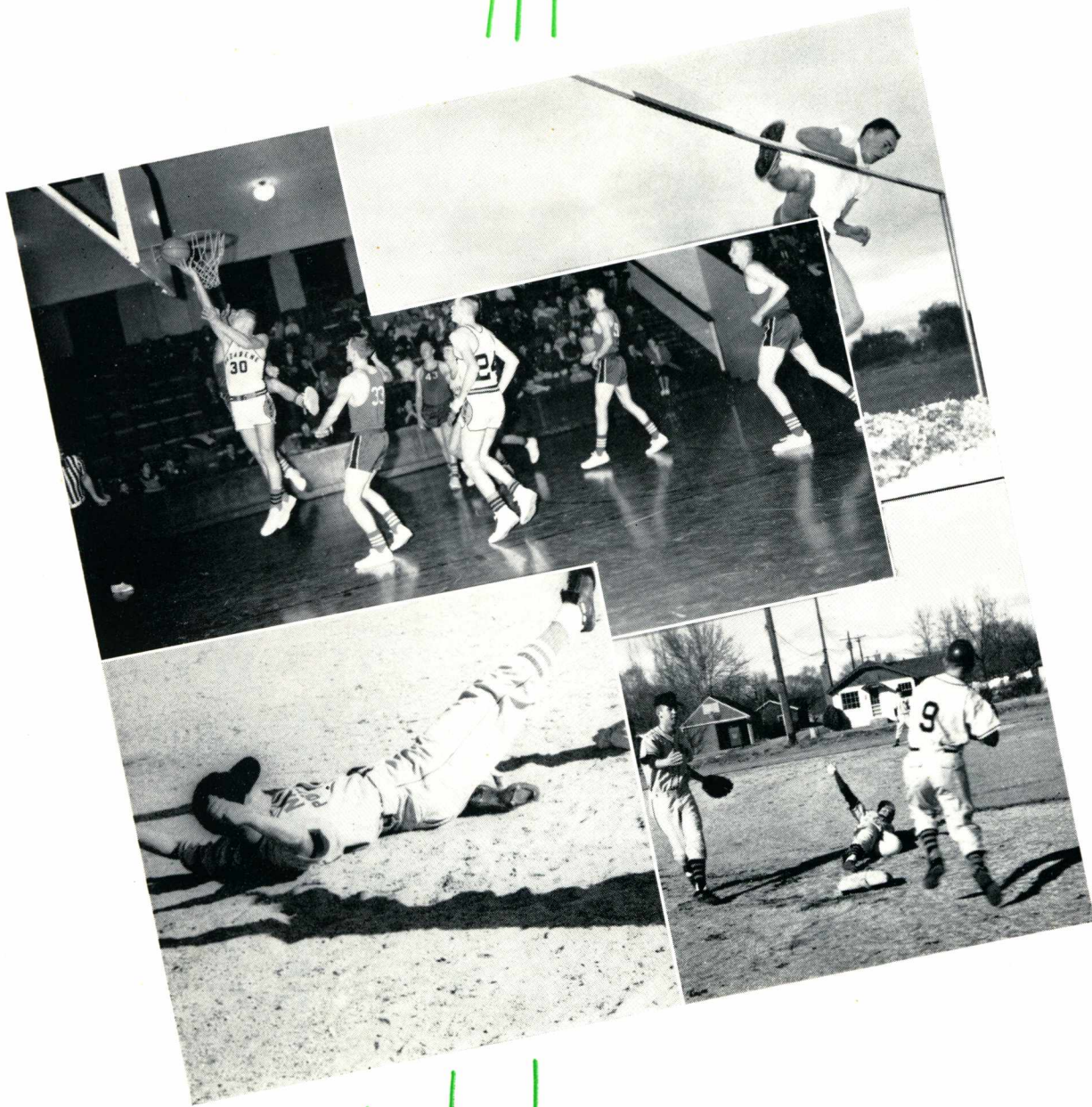

Athletics

Crusaders Break Losing Streak

Locke Dumps in Almost Half of NNC Points

By GIL CRAKER
The Northwest Nazarene College Crusaders, playing their first team ball of the season, were beset by bad passes and fumbles, went down to their first straight defeat and their second straight at the hands of the College of Idaho Coyotes Tuesday, 91-73.

THE CRUSADERS jumped off to a quick 2-0 lead on a jump shot by Larry Willcuts, but C of I then took a 6-2 lead and were never trailing again. Large, highly partisan crowd as on hand for the game at Central Auditorium here.

C of I held a 15 point advantage at one time in the first half but had it chopped to 1-38.

Both teams showed halves of the recording a half from the 59% shooting. Coyotes grabbed making more shots Crusaders did.

NNC USED a zone in the first half. The Coyotes led the shooting of the game. No one couldn't be stopped. NNC netted 16 points in the first half.

The Crusaders came on in the second half. They were hot. They jumped off to a quick lead. They had only to have the Red men come back and tie it. 17 all. Eight minutes had passed.

The Crusaders, jubilant after snapping a losing streak, were disappointed when they reached the game. During the second half somebody had into the dressing room many money.

NC Jayvees Win over ISC Frosh

NAMPA — Northwest Nazarene college jayvees kept a slim lead the entire second half to beat the Idaho State college jayvees here Saturday night 66-59. The game was a preliminary test to the Northwest Nazarene-St. Martin's game at Central gym.

Idaho State Frosh: Zaklan 14, West 11, ...

40 set by Dave Gardner in 1958, kept NNC in the ball game the second half. After pulling the Crusaders to within 8 points, C of I called a time out and Locke cooled off somewhat from his fast pace of before.

With 6 minutes remaining in the game the Coyotes from Caldwell latched on to the guest lead of the evening point bulge. This led back and forth exchanged back.

Locke's pace for almost the entire game.

Burwick Top Scorer, 19; Austin is Ball Handler

By GIL CRAKER
The Northwest Nazarene College Crusaders, led by the shooting of Ray Burwick points, and the nifty ball handling of Austin, rolled past Northern Montana, in NNC's 11-27 left.

Homecoming game of the Crusaders, 67-59. The Crusaders, led by the shooting of Ray Burwick points, and the nifty ball handling of Austin, rolled past Northern Montana, in NNC's 11-27 left.

NAMPA — Northwest Nazarene college turned to a ball game in the final minutes. The Crusaders pulled away from St. Martin's college Saturday night. Final score was 86-76.

Northwest Nazarene Five Tips St. Martin's, 86-76

The game was a dog-fight until the final seven minutes, with the teams matching each other point for point. NNC finally went ahead to stay 53-52 with six minutes gone in the second half. With seven minutes left the Crusaders led 63-60. Then Ray Burwick, who went to the bench on fouls, returned and scored 11 points in the last five minutes. The Crusaders played closely by Garry Locke and Gene Oberg kept the game in a close race. The Crusaders played closely by Garry Locke and Gene Oberg kept the game in a close race.

Raiders Fall In 72-62 Tilt To Host Five

Garry Locke, Willcuts Pace Victors, Losing String Ends at 11

NAMPA — Northwest Nazarene broke an 11-game losing streak here Friday night, stretching its lead in the floor for a 72-62 basket over the St. Martin's Raiders of Olympia, Wash.

Last time the Crusaders won a ball game was when they defeated Oregon College during the Oregon Holiday Festival. The Crusaders won a ball game when they defeated Oregon College during the Oregon Holiday Festival.

That's when Ray Burwick shot a 30-79 shot and shot a phenomenal 94 percent from the foul stripe connecting for 17 of 18 shots.

The Crusaders took off like a house afire and led 19-10 with five minutes gone in the game. At the midway point in the first half the visitors were in front, 25-12.

That's when Ray Burwick shot a 30-79 shot and shot a phenomenal 94 percent from the foul stripe connecting for 17 of 18 shots.

The Northwest Nazarene College Crusaders evened their season record Saturday at 2-2, against the same team they meet tonight at Central gym — the Whitman Mission.

It is the best game played so far this season. "WHITMAN IS a ball club and potent can beat you any game observed Hills. plenty of height."

Both teams hit goals but Whitman had less chance, 71 to NNC shot a 40.3% floor. From the ch NNC hit 15-19 while Whitman hit 64.7%.

These same two meet tonight in 8:15 game time is 8:15 man's record is 1-0 owns a 2-2 mark.

Whitman

Bogle
Feltz
Christman
Mize
Johannas
Embrey
Gray
Monahan
Beck
Grant

Totals

Burwick
Halsted
Oberg
Locke
Austin
Willcuts
Hagood
Savage
Manley

NNC 7

Garry Locke, Burwick Pace NNC Quintet

NAMPA — The Northwest Nazarene college Crusaders came from behind in the second half here Friday night for a surprising 80-77 basketball victory over the Westminster Parsons of Salt Lake City in Central gym.

The Crusaders peppered the Parsons hit 30-79 shots and shot a phenomenal 94 percent from the foul stripe connecting for 17 of 18 shots.

The Parsons took off like a house afire and led 19-10 with five minutes gone in the game. At the midway point in the first half the visitors were in front, 25-12.

That's when Ray Burwick shot a 30-79 shot and shot a phenomenal 94 percent from the foul stripe connecting for 17 of 18 shots.

The Crusaders took off like a house afire and led 19-10 with five minutes gone in the game. At the midway point in the first half the visitors were in front, 25-12.

That's when Ray Burwick shot a 30-79 shot and shot a phenomenal 94 percent from the foul stripe connecting for 17 of 18 shots.

The Northwest Nazarene College Crusaders evened their season record Saturday at 2-2, against the same team they meet tonight at Central gym — the Whitman Mission.

It is the best game played so far this season. "WHITMAN IS a ball club and potent can beat you any game observed Hills. plenty of height."

Both teams hit goals but Whitman had less chance, 71 to NNC shot a 40.3% floor. From the ch NNC hit 15-19 while Whitman hit 64.7%.

These same two meet tonight in 8:15 game time is 8:15 man's record is 1-0 owns a 2-2 mark.

Whitman

Bogle
Feltz
Christman
Mize
Johannas
Embrey
Gray
Monahan
Beck
Grant

Totals

Burwick
Halsted
Oberg
Locke
Austin
Willcuts
Hagood
Savage
Manley

NNC 7

Burwick
Halsted
Oberg
Locke
Austin
Willcuts
Hagood
Savage
Manley

NNC 7

NNC 7

The N.N.C. Varsity basketball squad, which played outstanding ball at times, ended the season with a seven-win, eighteen-loss record. During the first ten games of the season, the Crusaders played about even Steven, winning four and losing six.

After hitting a long losing streak, the Crusaders began working together and won three games in a row, one of which was against Westminster's top northwest team. The Crusaders averaged 68.6 points per game compared to their opponents 74.4.

The team's leading scorer, Ray Burwick, will be the only member lost via the graduation route. With many returning lettermen of high caliber, the Crusaders are pointing toward an excellent season next year.



COACH HILLS

Basketball



Front row: Bill Manley, Ray Burwick, Hank Savage, Gene Oberg, Doug Halsted, Neil McKay.
Back row: Manager Wendell Smith, Gerald Austin, Garry Moore, Larry Willcuts, Rich Hagood, Bill Markos, Larry Moore, Floyd Kinzler, Bob Anderson, Coach Orrin Hills.



BILL MARKOS



HANK SAVAGE



DOUG HALSTED



LARRY WILLCUTS



GARY LOCKE

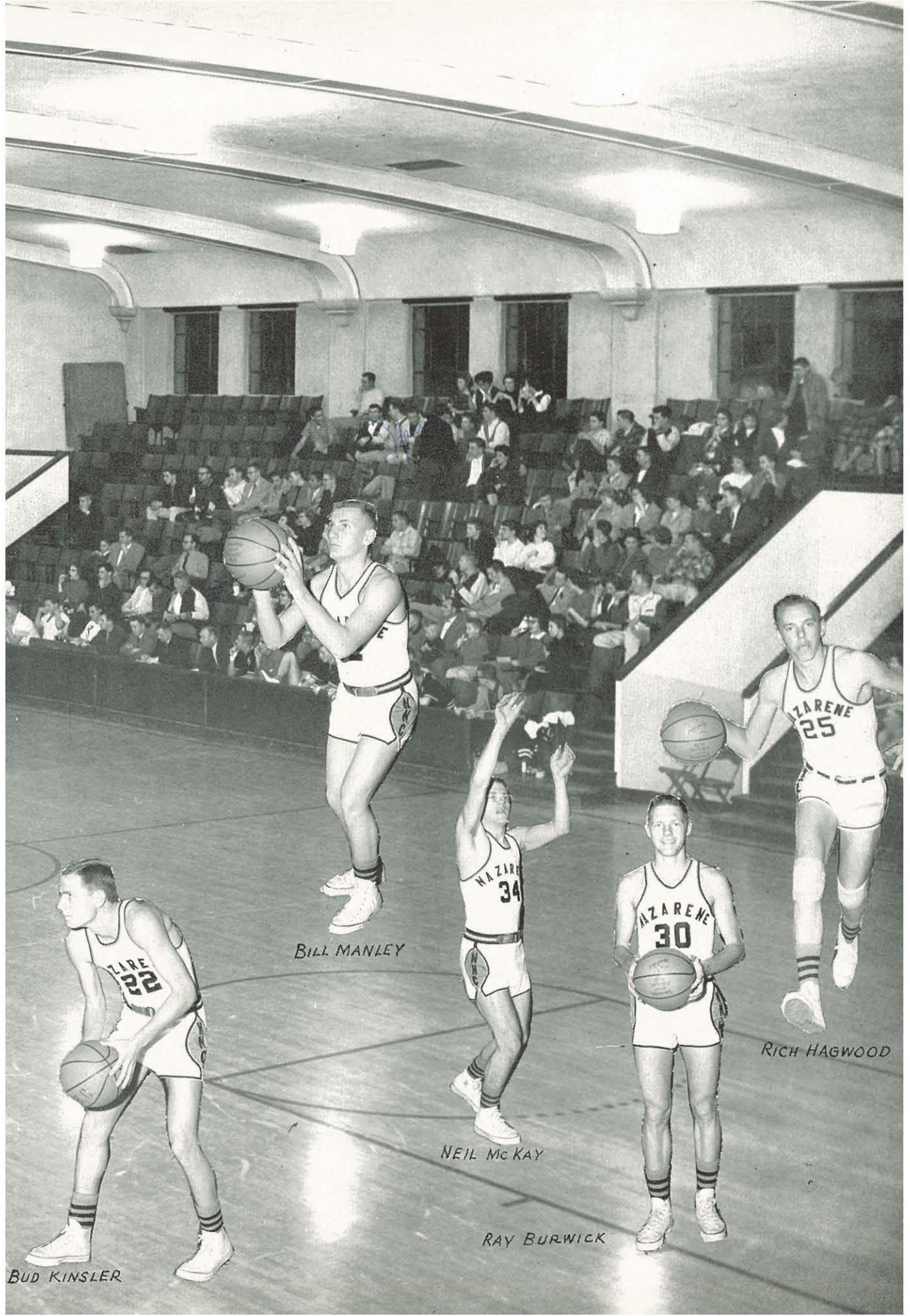

BUD KINSLER

BILL MANLEY

NEIL McKAY

RAY BURWICK

RICH HAGWOOD

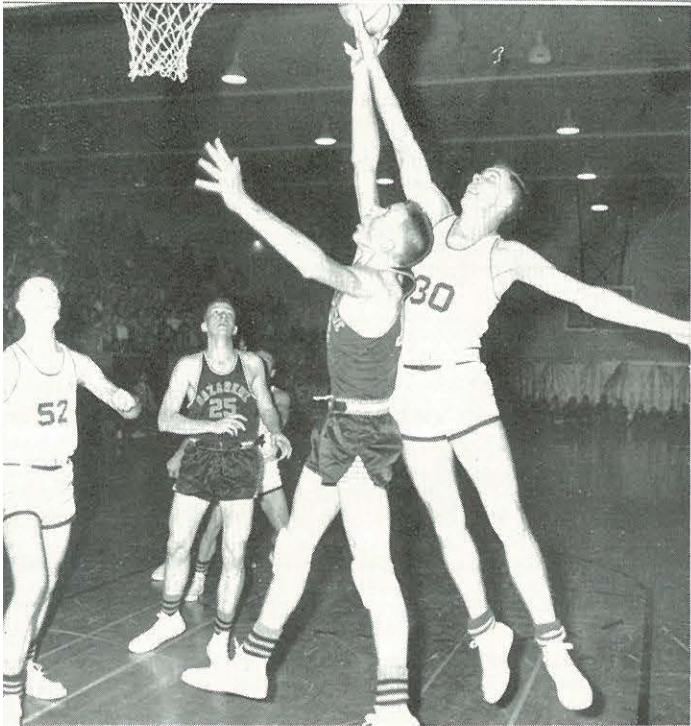

Sorry ref, no elbows allowed
Two points for our side!
A scene in the Coyote gymnasium

What goes up must come down
Moving in, Hill!
Olaf on the rebound

Cheerleaders



Kneeling, left to right: June Venable, Sandi Patton, Sheryl Shields. Up in the air: Wayne Paul and Meredith Mortimer.

Pep Band



Front row: S. Damon, D. Rankin, J. Keene, D. Cox, R. Mills, B. Geffrey. Second row: M. Cammack, J. Burk, M. Pounds, D. Sauer, H. Miller, N. Bergstrom, G. Lindbloom, J. McConnell, O. Halley. Standing: D. Berard, G. Wright, K. Rogers, S. Hatheway, Director Warnie Tippitt.

Junior Varsity

Playing a superb brand of ball, the N.N.C. Junior Varsity squad won the majority of their ball games by good margins.

Coach Elmore Vail with unsubdued joy watched his team run past one team after another. The College of Idaho Junior Varsity felt the Crusader J.V.'s unleashed fury as they went down to defeat twice. The Crusader J.V.'s also downed the Magic Valley Christian College J.V.'s twice but lost by 4 points to Lewis and Clark Normal Varsity.

The quality of the individual players on the squad was demonstrated by the fact that the majority of the J.V.'s saw some action in Varsity contests. It is certain that several members of this year's J.V. squad will contribute in a major way towards a successful Varsity team next year.

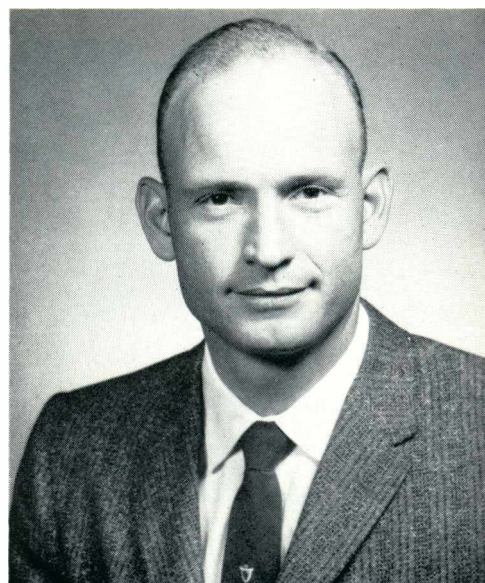

COACH ELMORE VAIL



Kneeling: L. Powers, G. Locke, B. Markos, R. Hagood, G. Thompson, and M. Grim.
Standing: Coach E. Vail, F. Kinsler, H. Roberts, L. Moore, J. Kenney, J. Evans, and J. Tupper, Mgr.

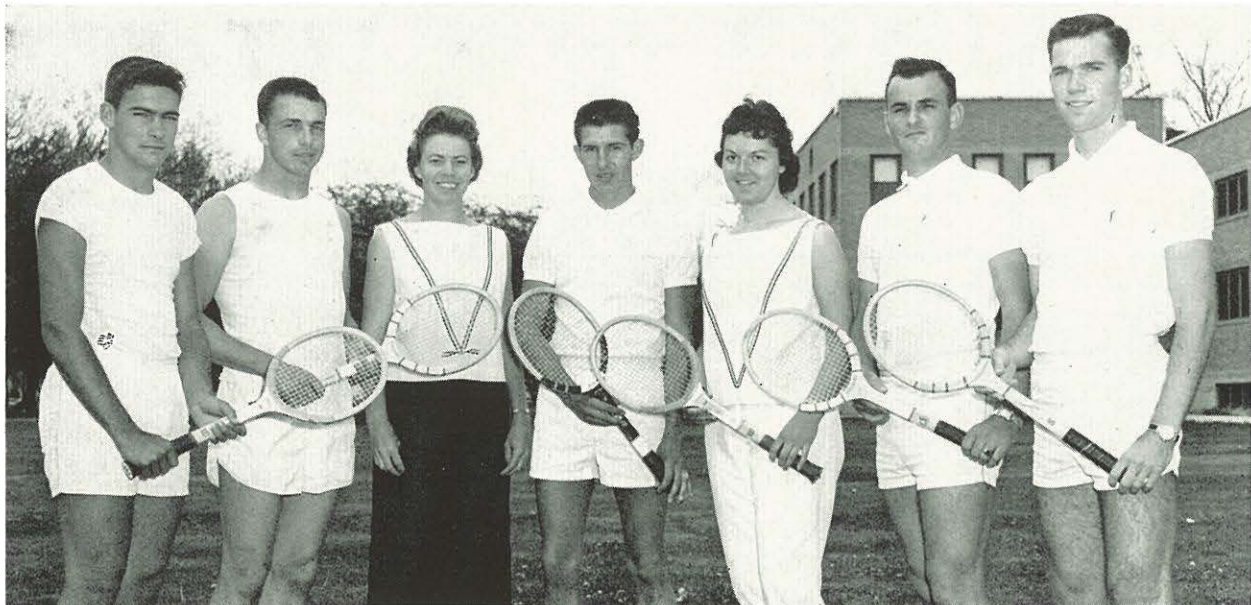

Men's Tennis

G. Lee, A. Zelmer, Miss Rhodes, Coach, G. Van Order, D. Mittleider, D. Etulain, G. Harper.

The 1959-60 tennis team completed one of the most successful seasons of past years. During the Easter vacation tour they had 26 wins and 4 losses.

This year's team was minus seven members who left via graduation. Of these, Dorothy Mittleider is perhaps the team's greatest loss. She was rated the number two woman tennis player of Idaho last year. She lettered 4 years on the women's team and three years on the men's team, compiling a four-year singles record of 39 wins and 8 losses. George Harper, another graduate, lettered three years and captained the men's team all three years. His three-year singles record was 25 wins and 8 losses.

Women's Tennis

First row—R. Watkins, E. Moss, M. Humphrey, C. Gilmore. Second row: P. Fletcher, M. Waller, D. Mittleider, M. Needham, Miss Rhodes, Coach.



Track Team



Row one: H. Savage, D. Halsted, A. Freeman, J. Reed, T. Ellis. *Row two:* Coach Hills, L. James, M. Sharp, E. Guzella, V. Lybyer, T. Bonar, J. Franklin, Manager.



COACH ORRIN HILLS

The 1959-60 N.N.C. track team ran, jumped, and threw their way to a successful season. Coach Orrin Hills was pleasantly surprised at the showing of his team. The team placed second at the N.N.C. Invitational and at the B.J.C. Invitational. They also took a first in a dual meet with Eastern Oregon and a third and fourth in other meets. To top the season the team placed second at the District 5 N.A.I.A. Meet at Dillon, Montana.



Marty Sharp, Al Freeman, and John Reed won a trip to Sioux City, Iowa, for the National track meet.

John Reed set a new district meet record in the 440-yd. dash with a time of 51.6 seconds. Al Freeman set a district record in the high hurdles with the time of 15.5 seconds. Another district record was set by Marty Sharp high jumping 6 feet 2½ inches. School records were broken by Marty Sharp in the high jump and Tom Ellis in the javelin throw. Al Freeman tied the old high hurdle record.



It's up and over as Al Freeman works the high hurdles.



Working out for spring track on N.N.C.'s track field are Jim Lenn and Leroy James.

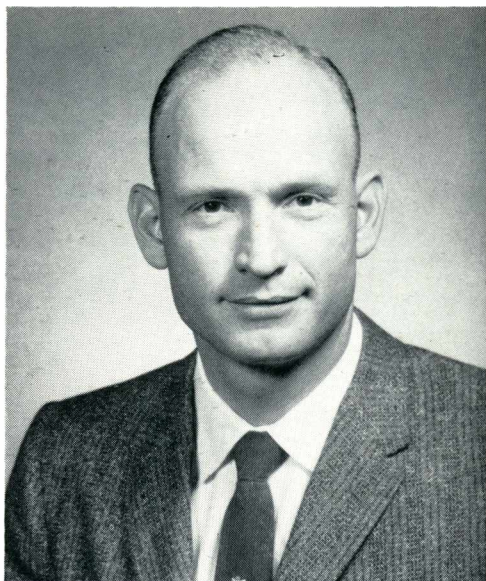

COACH ELMORE VAIL

Baseball

Closing out his third year of coaching baseball at N.N.C. Coach Elmore Vail directed a young team to a fair 1960 season's record of 8 wins and 10 losses. Facing a year of rebuilding, Coach Vail downed many opponents with six of the starting nine underclassmen. Although shaky at first, the team began to shape up and ended the season with four straight wins.

Senior Ernie Thompson, left fielder, was a big stick for the Crusaders, ending the season with a .328 batting average. Bill Manley, a freshman, carried the load in the pitching department and finished the season with a 6 win 4 loss record. Junior, Jerry Isaacson (2 wins 4 losses) pitched a perfect no-hit, no-run ball game against Magic Valley Christian College.

First row: S. Hansen, B. Dryer, J. Wright, D. Cutshall, B. Manley, G. Craker. *Second Row:* O. Swanson, N. Hall, G. Wikstrom, B. Markos, G. Wehnes, B. Anderson, J. Kauffman, W. Hopper, Manager. *Third row:* Coach E. Vail, L. Ellis, E. Thompson, R. Aman, D. Allen, J. Isaacson, M. Reed, Statistician.



A double play completed



N.N.C. collects another safety



Crusaders tally inning run against O.C.E., as Russ crosses the plate

G. N. G.



Left to right: M. Needham, tickets; L. Gardener, Treasurer; M. Slemmer, selling chairman; B. Klein, Secretary; Miss Starr, Sponsor; M. Lester, point keeper; C. Eby, President; M. Kaelke, Vice-President.

Gamma Nu Gamma is the girls' athletic club on campus which strives to promote sportsmanship and interest in sports among the women students. Membership is earned through points gained by participation in intramural sports. Acting as a service club G.N.G. takes tickets at games, sells concessions, and helps with the planning of homecoming activities.

Sponsored by Miss Starr and presided over by president Carolyn Eby the club has had an active year.



Left to right: M. Slemmer, L. Gardener, M. Lester, M. Kaelke. *Row two:* M. Kammak, D. Rankin, B. Klein, J. Wigle. *Row three:* G. Haven, M. Needham, C. Eby.

N Club

B. Manley, Secretary; H. Savage, Vice-President; J. Wright, President; N. McKay, Chaplain (not pictured).



Membership in this club is the lofty goal for which all of the incoming athletes strive during their stay at N.N.C. Our "N" club is composed of all the men who have earned a letter for consistent participation in athletic teams. It is responsible for the election of cheerleaders and the homecoming court, the publishing of the Press Book, and taking tickets at the basketball games.

Heading the club were president John Wright, and sponsors Coaches Orrin Hills and Elmore Vail.

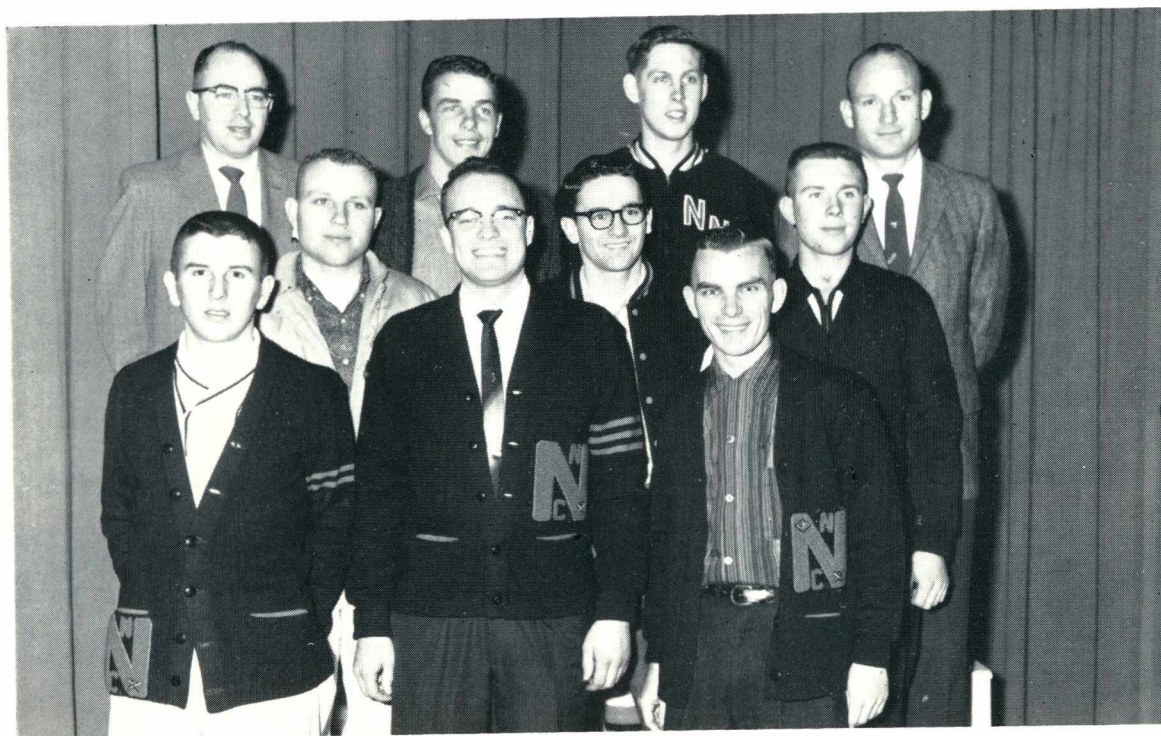

First row: O. Swanson, J. Wright, J. Franklin. *Second row:* J. Kauffman, J. Lenn, L. James. *Third row:* Coach Hills, A. Zellmer, B. Markos, Coach Vail.

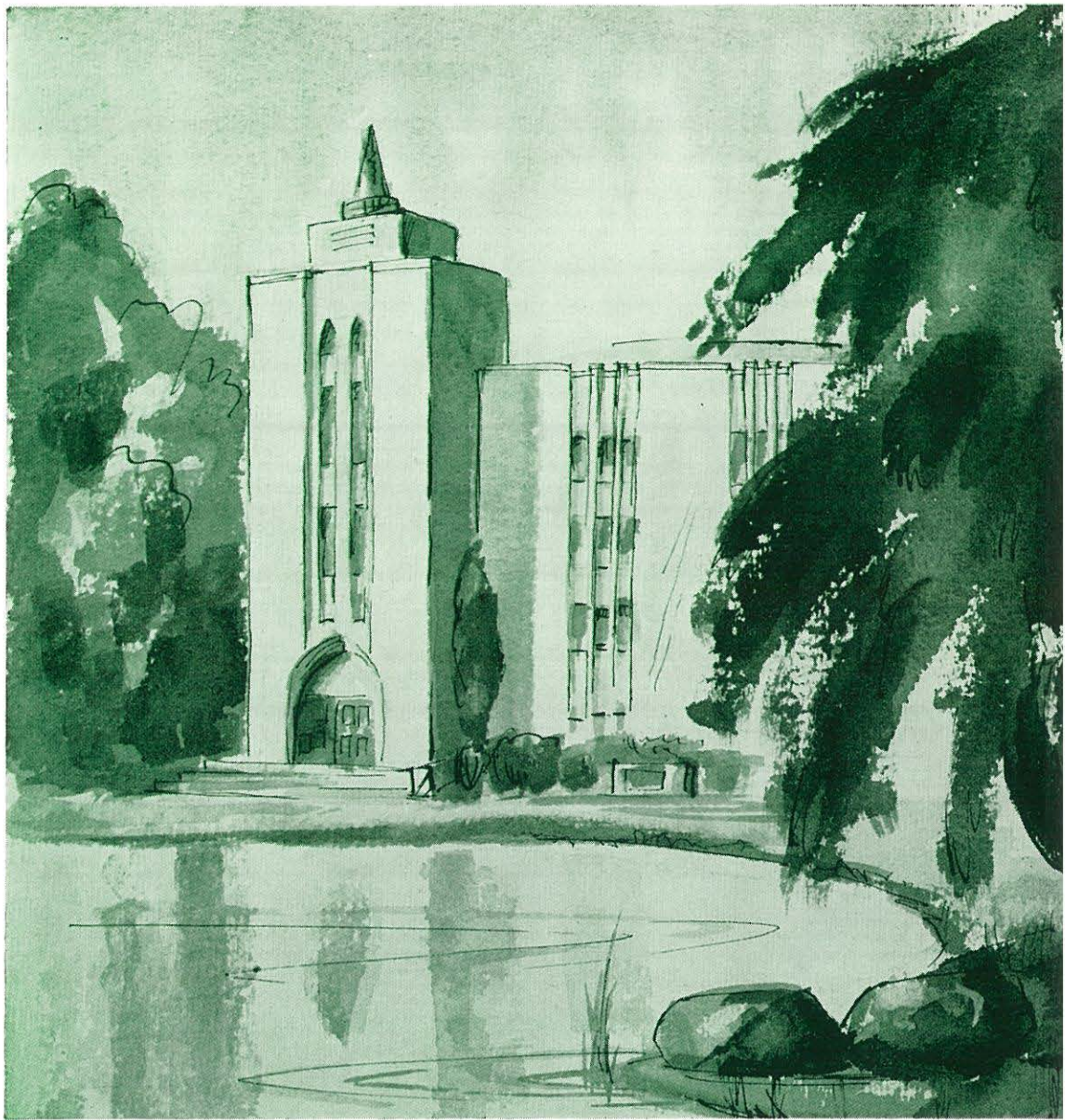



■ *Living*

■ *Water*

■ *of*

■ *Life*

"Water is the mother of the vine,
The nurse and fountain of fecundity,
The adorning and refresher of the world."

CHARLES MACKAY.

Lecturers and Speakers



Fall revival speaker, Dr.
Hardy C. Powers.



Miller Lecturer, T. Crichton
Mitchell of Great Britain.



Miss Lydia Wilke of Cape
Verde Islands, Mangum Mis-
sionary Lecturer.



Rev. A. Elwood Sanner,
speaker, in the faculty
preaching mission.



Rev. John McKay of India,
Mangum Missionary Lecturer.



There's power in prayer

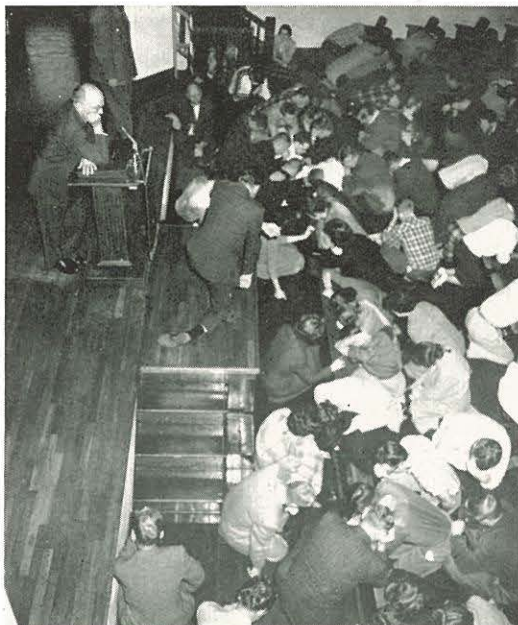

Thank God! for the harvest
of souls.



Revival Scenes

One of the ensembles provid-
ing special music during the
revival.

Decisions for the tomorrows
are being made here, today.



"Seek ye first the Kingdom
of God. . . ."

The



The skillful direction of Warnie Tippitt, was a key factor in the success of the Messiah.

Highlighting the Christmas season was the annual presentation of the Messiah, under the leadership of Professor Warnie Tippitt, the 170-voice choir presented an inspiring musical panorama of Christ's life.

The featured soloists in this year's presentation were Helen Greenlee, soprano; Sharon Hubler, alto; Estyn M. Goss, tenor; Professor Marvin Bloomquist, bass.

The orchestra, pianist, Mrs. Ruby Sanner, and organist, Mrs. Alline Swann, backed the choir instrumentally.

The performance, as viewed by those in the balcony



Messiah

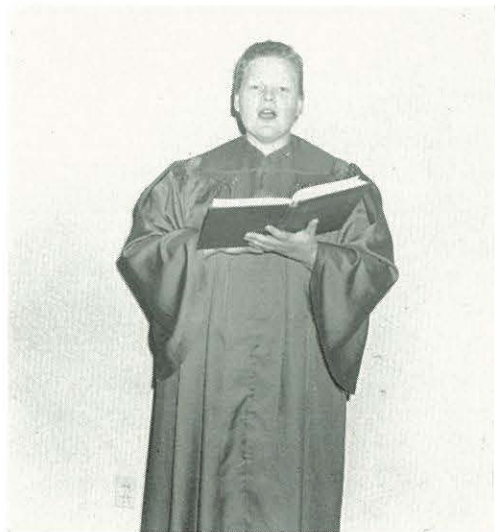

Helen Greenlee, soprano soloist

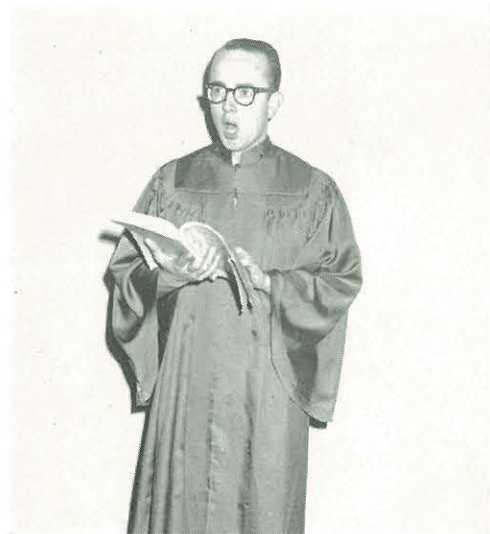

Estyn M. Goss, tenor soloist



The Messiah orchestra



Sharon Transue Hubler, alto soloist



Marvin Bloomquist, bass soloist



EUGENE STOWE
Pastor

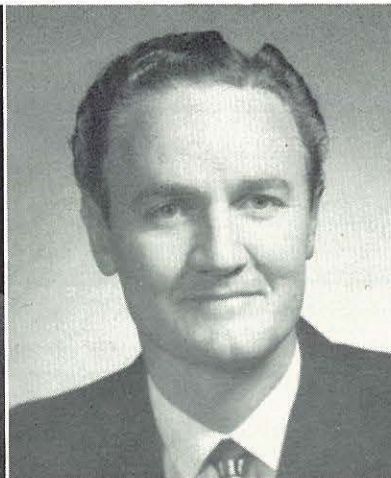

WARNIE TIPPITT
Minister of Music



RICH BENNER
Student Coordinator

College Church

The students of N.N.C. find their spiritual food in attending the many services at College Church. Leading the church is Rev. Eugene Stowe who understands the problems of the students as well as his parishioners. Many have sought and found guidance in his study. Working with the pastor, Warnie Tippitt uses music as a means to end of spiritual inspiration. Rich Benner filled the new position of student coordinator to join church and college interests.



Seated: Rev. Sanner, Co-Sponsor; J. Wright, President; Dr. Jorden, Co-Sponsor. *Standing:* S. Stover, Program; R. Gammill, Treasurer, L. Clark, Secretary; F. Thomas, Vice-President.



The Christian Ministerial Association's purpose is to provide Christian fellowship, practical information, and inspiration for future ministers. President John Wright and sponsors Dr. Jorden and Professor Sanner have led the group in a fruitful year.

Regular monthly meetings featured special speakers from the faculty or town. Here the men had informal discussions concerning the various aspects of the ministry. In the spring two men were sent to the theological conference in California. The year was concluded with an annual breakfast at commencement time.

C. M. A.



Row one: R. Neil, S. Stover, F. Thomas, D. Belzer, R. Gammill, B. King, B. Trusty, O. Halley. *Row two:* M. French, D. Schendel, R. Hall, E. Hunter, L. Clark, D. Salisbury, D. Knight, L. Jackson, E. Etter, J. White, R. Blake, H. Moseley, R. McGilvra. *Row three:* J. Wilson, L. Moseley, G. Miller, K. Rodgers, L. Fenton, R. Millard, P. Winkle, J. Love, R. Crees, J. Wright, P. Funk, D. Davis. *Row four:* R. Mason, R. Lindley, R. Clapp.



Group leaders, *left to right*: Shorty Stover, Rich Gammill, Lee Moseley, and Gordon Lindbloom.

Christian Workers Band

The Christian Workers Band has been led by faculty sponsor, Rev. Sanner and President Jerry Groenig. The purpose of this group is two-fold: first, to provide an outlet for the students by giving time for Sunday afternoon visits to rest homes, jails and hospitals; second, to bridge the gap between the college and the Northwest Educational Zone by sending singing groups, instrumentalists and student preachers to hold services. The main activity of the year was the Youth Week revivals held between semesters in which students participated in more than thirty-five meetings.



PRESIDENT JERRY GROENIG



Officers. *Left to right*: Ray Lindley, Vice-President; Galen Olson, Bulletin Board Co-Chairman; Marjie Edgar, Program Chairman; Jerry Groenig, President; Rev. Sanner, Sponsor; Glenda Anderson, Bulletin Board Co-Chairman; Rich Benner, Treasurer; Joan Horne, Secretary.



C.W.B. workers pause on the steps before dividing into groups for their Sunday afternoon services in the rest homes.



Ken Tippitt greets one of the shut-ins who add such a warm spirit themselves to the services which students hold.



All but packed and ready to go for the weekend.



Posing here is one of the many groups that went out across the zone to hold revivals between semesters.

Foreign Missions Band



Seated: J. Witte, R. Hall, G. Anderson, D. Rankin, H. Yancey. *Standing, front row:* J. Chandler, S. Hampton, J. Angell, E. Shuck, A. Youngblood, R. Knight, M. Calvert. *Standing, second row:* R. Saboe, E. Burkheimer, R. Kunkel, R. Carpenter, J. Stewart.

G. Anderson, Vice-President; R. Kunkel, Publicity Chairman; R. Hall, President; D. Rankin, Program Chairman; D. Rodeen, Secretary-Treasurer.



The Foreign Missions Band has planned its programs around its purpose: to guide, direct, and prepare the students for lives as missionaries. The group was sponsored by Rev. Earl Lee and Mrs. Frances Mangum.

Among those who spoke to the group were Dr. Jorden, Rev. and Mrs. Earl Lee, and Dr. Bob Mangum. One of their special activities was a Christmas Banquet with Mrs. Hartley as guest speaker. These meetings gave practical information as missionary service with emphasis on the importance of prayer.



General Missionary Society

Seated: G. Heppell, Treasurer; J. Horne, Secretary; Dr. E. Jorden, Advisor; G. Miller, President; G. Anderson, Program Co-Chairman; D. Rankin, Reading Chairman. *Standing:* R. Brooks, Bulletin Board Chairman; R. Burwick, Program Co-Chairman; L. Shelton, Vice-President and Prayer and Fasting Chairman.

The General Missionary Society sponsored by Rev. Earl Lee and Dr. Jorden and led by President Gordon Miller chose as their theme for the year "So Send I You" (JOHN 20:21).

This year's project has been the purchase of books for the Bible School in Brazil. To help raise the necessary funds needed, a "loose change campaign" was organized to encourage each one to give loose change in the missionary offerings. Each Thursday in chapel they presented a program of missionary emphasis.



Glenda Anderson and Marjorie Edgar, along with Richard Brooks (not pictured), very efficiently displayed the General Missionary Society project for this year.



And he shall be like a tree planted by the rivers of water,
that bringeth forth his fruit in his season; his leaf also
shall not wither; and whatsoever he doeth shall prosper.

PSALM 1:3



ADVERTISEMENTS

Northwest Nazarene College Nampa, Idaho

FOUNDED 1913

GROWING TOWARD THE GOLDEN ANNIVERSARY YEAR 1962—1963

SUPERIOR ACADEMICALLY —

Offering a sound foundation for life and for graduate or professional study.

CONSTRUCTIVE SOCIALLY —

Providing intelligent busy living on a Christian campus, a pattern of true Democracy.

ACTIVELY CHRISTIAN —

Presenting Christ as the way, the truth, and the life.

Offering the A.B. Degree in Sixteen Major Fields

FALL TERM BEGINS SEPTEMBER 14, 1961

JOHN E. RILEY, President

College Church of the Nazarene



Pastor Stowe and student coordinator Rich Benner put out the "Welcome Mat" for members of the student body.

THE STAFF WHICH SERVES

EUGENE STOWE
Pastor

WARNIE TIPPITT
Minister of Music

ED MANLEY
Youth Director

RICHARD BENNER
Student Coordinator

Oregon Pacific District

W. D. McGRAW, District Superintendent

Congratulations & Best Wishes to Class of 1961

District Assembly July 19-21

Youth Camp and Institute August 21-26

Camp Meeting July 21-30

12625 Southeast 82nd Avenue, Portland, Oregon

Idaho Oregon District Church of the Nazarene

Congratulations to

NORTHWEST NAZARENE COLLEGE

and Graduates of 1961

| | | | | | | | | | | |
|-------------------------|---|---|---|---|---|---|---|---|---|-------------------|
| District Superintendent | - | - | - | - | - | - | - | - | - | I. F. Younger |
| District Treasurer | - | - | - | - | - | - | - | - | - | W. W. Moore |
| District Secretary | - | - | - | - | - | - | - | - | - | E. B. Hartley |
| N. F. M. S. President | - | - | - | - | - | - | - | - | - | Mrs. Lela Jackson |
| N. Y. P. S. President | - | - | - | - | - | - | - | - | - | Chet Galloway |
| S. S. Chairman | - | - | - | - | - | - | - | - | - | Eugene Stowe |

Evangelism First

First Church of the Nazarene

Nampa, Idaho

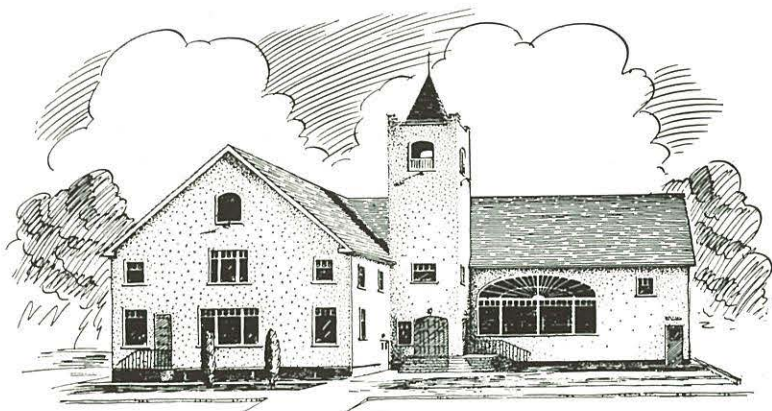

NAMPA FIRST CHURCH

*Congratulations
and
God's Blessings
to the
Class of 1961
and to
N. N. C.*

*Serving You Today
Faith for Tomorrow*



PASTORS

HERBERT E. LILLY
Assistant Pastor

EARL G. LEE
Pastor

Marvin R. Bloomquist
Minister of Music

"Evangelism at Its Best"

Washington Harfir District

*Congratulations to N.N.C.
and Her Class of 1961*

Dr. B. V. Seals,
District Superintendent

First Church of the Nazarene

Corner N. 2nd and "B" Streets
YAKIMA, WASHINGTON



KENNETH H. PEARSALL
Minister

CONGRATULATIONS
TO THE CLASS OF '61

"WE WILL PROVE OUR STRONG DEVOTION . . .
LOYAL WE WILL BE.
TRUE TO GOD AND TRUE TO N. N. C. . . .
WITH:

Our Prayers
Our Students
Our Money . . ."

This Years Students

| | |
|---------------------------|---------------|
| JERRY GROENIG | GENE GROENING |
| NOREEN HALLEY | ORVAL HALLEY |
| PENNY LISK | SWEDE LISK |
| MR. and MRS. DAVID GOEBEL | |

JACK P. HANSEN
Ass't Minister



North Nampa Church of the Nazarene

608 - 14th Avenue North

CONGRATULATIONS N.N.C.
and
THE CLASS OF 1961



M. W. KEMPER
Pastor



NORMAN KELLER
Minister of Music

EUGENE FIRST SUPPORTS N.N.C. WITH THE
LARGEST DELEGATION OF STUDENTS FROM
OUTSIDE NAMPA AREA

Clifford Ammerman
Janet Ammerman
Mark Beymer
Kenneth Cotton
Gilbert James
Kathy Ketchum
Dan Kirby
Sharon McConnell

Joan Mesman
Paul Murphy
Galen Olsen
Gordy Olsen
Sharon Olsen
Lynda Qualls
Bonnie Quick
Jewel Quick

AND WISHES TO CONGRATULATE THE FACULTY
AND ADMINISTRATION ON AN OUTSANDING YEAR

First Church of the Nazarene

EUGENE, OREGON

8th and Madison Streets
BARRETT KIRBY, Pastor

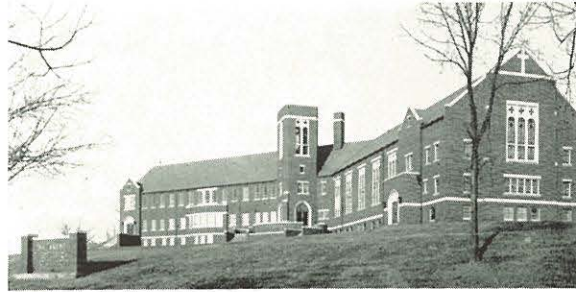

Nazarene Theological Seminary

1700 East Myer Boulevard
KANSAS CITY, MISSOURI

Lewis T. Corlett
President

Mendell Taylor
Dean

First Church of the Nazarene

Richland, Washington



Not pictured: Mike Williams, Robin Smith, Bill Tracy



CECIL KNIPPERS
Pastor

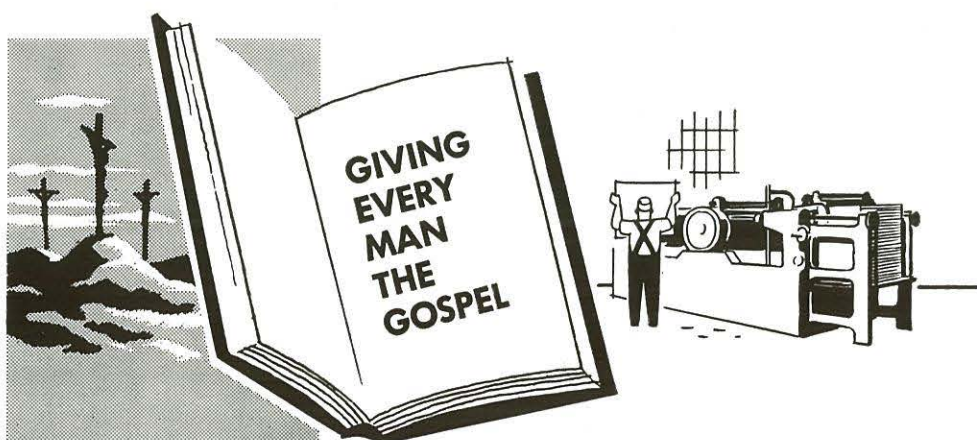

Through the Printed Page

**NAZARENE
PUBLISHING HOUSE**

Nevada-Utah District

CONGRATULATIONS TO THE
GRADUATING CLASS OF 1961

and

Best Wishes to a Wonderful Christian College —

N N C

RAYMOND B. SHERWOOD, DISTRICT SUPERINTENDENT

and

ALL THE DISTRICT

First Church of the Nazarene

WALLA WALLA, WASHINGTON



D. R. PETERMAN, Minister
'47

WE PROUDLY SALUTE THE
CLASS OF 1961

SUPPORTING NNC WITH OUR
YOUNG PEOPLE:

Sandra Patton
Sherril Huggins
Maytie Lu Rimbey
Linda Roberts
Jo Ann Katsel
Beverly Weber

From "The Land of 10,000 Lakes"

The Minnesota District

Salutes

Northwest Nazarene College and the Class of 1961

- Roy F. Stevens, District Superintendent
 - Mrs. Roy F. Stevens, N. F. M. S. President
 - J. Philip Johnson, Church Schools Chairman
 - John W. Bruce, N. Y. P. S. President

Northwest District Nazarene Young Peoples Society

REV. RAYMOND C. KRATZER
District Superintendent

HAROLD STICKNEY
District N. Y. P. S. President

PETER BURKHART
District N. Y. P. S. Vice President

CHARLES WILKES
District N. Y. P. S. Secretary

CHARLES ZICKEFOOSE
District N. Y. P. S. Treasurer

ROBERT BURKHART
District N. Y. P. S. Teenage Director



HAROLD STICKNEY
President

First Church of the Nazarene

4401 Second Ave. Northeast Seattle 5, Washington

"Near the University of Washington"

CONGRATULATES
THE 1961
GRADUATES OF N. N. C.



ROY J. YEIDER
Pastor

ALAN RODDA
Assistant Pastor

Northwest District



RAYMOND C. KRATZER
Superintendent

**Congratulations,
Class of 1961**



**CONGRATULATIONS
OASIS STAFF
1960 - 1961**

**"WHEN IN MEDFORD
WORSHIP WITH US"**

520 North Holly Street

"Medford First"

MEDFORD OREGON

Harold M. Sanner, Pastor

**Faithfully Supporting
NORTHWEST NAZARENE COLLEGE**





R. A. GREEN
Pastor

**Church of the
Nazarene**

1240 North 27th
Corvallis, Oregon

MELVIN NORDYKE, S. S. Supt.

MRS. A. W. OLIVER, N. F. M. S. Pres.

MRS. JOHN LEWIS, N. Y. P. S. Pres.

**"Get your A.B. at N.N.C.
and come to Oregon State
for Graduate Work."**

**First Church of the Nazarene
Center at Thirteenth
Salem, Oregon**

BEST WISHES TO NNC

from

Oregon's Progressive Capitol City

**Duane E. Muth
Pastor**

Alaska District

America's Last Frontier

**CONGRATULATIONS TO
Northwest Nazarene College**

and

Class of 1961

**Rev. Bert Daniels
District Superintendent**

**Mrs. Iva L. Berry
N. F. M. S. President**

**Mr. Harry Reimer
Church School Chairman**

**Rev. Charles Powers
N. Y. P. S. President**

Portland First

**CONGRATULATES
CLASS OF '61**

**When in Portland you are welcome
at**

S. W. 12th and Main Sts.

**A. G. Jeffries
Pastor**

CONGRATULATIONS "CLASS OF '61"
FROM THE LAND OF SHINING MOUNTAINS!

Rocky Mountain District Church of the Nazarene

MONTANA

WYOMING

Alvin L. McQuay - - - - District Superintendent
Cora MacMillan - - - - N. F. M. S. President
Kenneth W. Ball - - - Chairman of Church Schools
James N. Bartz - - - - N. Y. P. S. President

Orofino Church of the Nazarene
Michigan Ave. and F Street

"SUPPORTING N. N. C. IN THE
HEART OF THE
CLEARWATER VALLEY"

Wilfred C. McKay, Pastor

**Mount Scott
Church of the
Nazarene**

S. E. 56th & Rhone
PORTLAND, OREGON

Congratulations to the
Class of '61

ROGER CLAY, Minister of Music



LOWELL C. ELLIS
Pastor
PR 1-5672

HIGHLAND PARK

Church of the Nazarene

8600 Ninth Avenue Southwest
SEATTLE, WASHINGTON

A Friendly People

A Spiritual Atmosphere

An Evangelistic Spirit

ARTHUR E. MOTTRAM, Pastor

"O magnify the Lord with me —
And let us exalt His name together —"

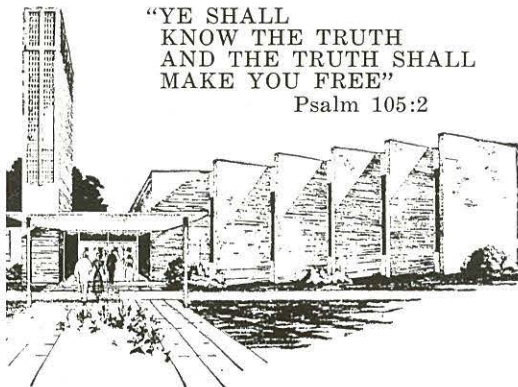

"YE SHALL
KNOW THE TRUTH
AND THE TRUTH SHALL
MAKE YOU FREE"

Psalm 105:2

Warm Christian Greetings
to the Graduates of 1961

FIRST CHURCH OF THE NAZARENE

. . . a friendly church in the
heart of a friendly community

54th Street and Humboldt Avenue South
MINNEAPOLIS, MINNESOTA

REVEREND ROBERT E. HARDING, Pastor

Bethel Church of the Nazarene

11th and Thor
SPOKANE

- Neal Dirkse
Pastor
- Dan Melchisedeck
S. S. Superintendent
- Dan Ackerman
N. Y. P. S. Pres.
- Diana Waseca
N. F. M. S. Pres.
- Roland and Eileen Jack
Teen Sponsors



E. B. HARTLEY
Pastor

Boise First Church

PLEDGES LOYAL
SUPPORT
TO
N. N. C.

Richard Lindbloom
Minister of Music



WHEN IN PORTLAND, VISIT
Moreland
Church of the Nazarene
Southeast 17th Ave. at Lambert St.
Portland, Oregon

OUR CONGRATULATIONS
TO THE CLASS OF
1961

Vernon L. Wilcox
Pastor

Louise D. Nevin
(NNC '30)
Director of Music

Billings First Church

ALWAYS BOOSTING N. N. C.

"At the Heart of the Rocky Mountain District"

8th Street W. at Alderson Ave.
BILLINGS, MONTANA



Murray J. Pallett
Pastor

Samaritan Community Hospital

YOUR HOSPITAL HOME

Here to Serve the Sick with Friendly Service

"Patience with Patients"

RAY A. SAUER — Administrator

CONGRATULATIONS
ALUMNI OF 1961
FROM

**N.N.C. Alumni
Association**

*"Across the land or beyond the water
We all shall stand for Alma Mater"*

Delmar Beukelman — President

Helen Wilson — Executive Secretary

WHY NOT
TRY YOUR COLLEGE
BOOK STORE FIRST?

The Selections Are Large

N.N.C. Book Store

Owned and Operated by the College

HEARTY CONGRATULATIONS AND BEST WISHES

TO

THE GRADUATING CLASS OF 1961

AND TO

NORTHWEST NAZARENE COLLEGE

Church of the Nazarene

N. W. 4th and Ione
CAMAS, WASHINGTON

Camas Students at N. N. C.

Donna Rankin
Ernest Kissling
Sandra Burns
Eugene Good

Robert W. Sheppard
Pastor

Howard E. Titterington
Minister of Music

SOUTH DAKOTA DISTRICT

Church of the Nazarene

Believes in

NORTHWEST NAZARENE
COLLEGE

and

Congratulates the Class of 1961

Albert O. Loeber—Dist. Superintendent

Ruth C. Loeber — N. F. M. S. President

James Wolstenholm —
N. Y. P. S. President

Glen Dayton—Church School Chairman

“Officers All Graduates of N. N. C.”

CONGRATULATIONS

CLASS OF '61

First

Church of the Nazarene

E. 22nd and So. Wilson
OLYMPIA, WASHINGTON

Ernest E. Baker, Pastor
Church WH 3-0795 Res. FL 7-6854

A. E. (Ed) WARE AGENCY

Your Independent Insurance Agent



“Serves You First”

Managers

GLEN REED
&
ELLEN CASLER



See Us For ALL Your Insurance Needs

116 - 13th Ave. South — NAMPA — Phone 6-2466

THE PLACE TO GO FOR THE BRANDS YOU KNOW

Jantzen
White Stag

Pendleton
Winthrop

Van Heusen
Hush Puppies

BEST WISHES CLASS OF '61

IDAHO DEPARTMENT STORE

Yakima's Bethel Church of the Nazarene

“In the Heart of the Apple Paradise”

CONGRATULATIONS CLASS OF '61

Pleasant at West Mead

Wayne M. Butchart, Pastor

CONGRATULATIONS
TO THE GRADUATING CLASS OF NNC 1961



"Putting the FM on the Air"

Left to right: General Manager Demcy Mylar, Mayor Ed Simmerman of Caldwell, and Mayor Tom Leupp of Nampa. Mayor Simmerman pressed the button and Mayor Leupp made the first station break.

KBGN
AM & FM

*"Your Christian
Radio Station"*

*"Your Good News —
Good Music Station"*

Your future will be brighter



**as you live better
... electrically!**

Each year electrical use increases to make life easier and more enjoyable. Snake River Valley families use low-cost Idaho Power electricity generously to enjoy an electrical standard of living more than double the national average.

IDAHO POWER
A CITIZEN WHEREVER IT SERVES

Serv-A-Center Drug

"WALGREEN AGENCY"

Your Neighborhood Drug Store

"The Store of Personal Service"

Photo Supplies

School Supplies

Hunting and Fishing Supplies

Fountain Drinks Mixed Just the Way You Like 'em

SO MEET THE GANG AT CLIFF'S

720 - 16th Ave. So.

Dial 6-7823

NAMPA, IDAHO

For Portraits with Personality

Weddings

Children

Commercials

ELLIS L. and ELAINE K. CHAPIN

PROFESSIONAL PHOTOGRAPHERS

Chapin Photo Studio

117 - 14th Ave. South

Dial 6-3331

Nampa

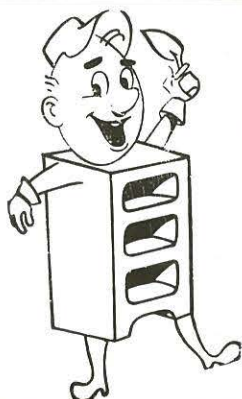

CONGRATULATIONS CLASS OF '61

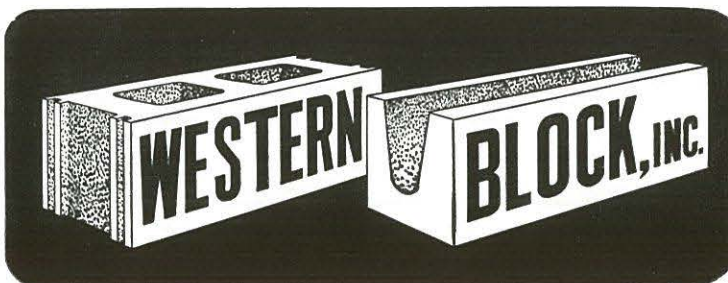

Phone 6-2489

Nampa

ALBERTSON'S FOOD CENTER

"For Everyday Low Prices"

FOUNTAIN ★ BAKERY ★ GROCERIES

COMPLIMENTS OF

SAGA FOOD SERVICE

SERVING OVER 85 COLLEGES NATIONALLY

NOW YOU CAN
"CHARGE IT"
AT

PENNEY'S

ALWAYS FIRST
IN
QUALITY

HOLLY BARBER SHOP

To get the
Finest Service
and Save Time
Get Your Hair Cut
Near the Campus

LOCATED BESIDE HOLLY MARKET

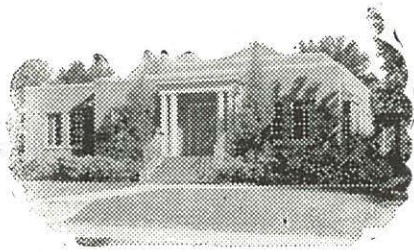

SERVICE . . .

• that measures up in time of need.

Alsip Funeral Chapel

NAMPA, IDAHO

RENT A TYPEWRITER

Portables and Standards

All Types Available

**ROYAL
UNDERWOOD
SMITH-CORONA
OLYMPIA
REMINGTON**

Ask About Our Rental Purchase Plan

**Small Down Payment with Low
Monthly Payments**

**NAMPA'S NEWEST AND MOST MODERN
STATIONERY STORE**

KALBUS OFFICE SUPPLY

1124 - 1st St. So. Phone 6-4653

NAMPA

FINEST IN —

Carpets

Linoleum

Floor and Wall Tile

Formica

Folding Chairs

Things for the Home

FORMER STUDENTS OF N. N. C.

Nampa Floor Covering

SERVING TREASURE VALLEY

WITH

FINER DAIRY PRODUCTS



Home Dairies

424 - 12th Ave. Rd.

Phone 6-2453

Nampa, Idaho

KAMPUS KORNER

"The Campus Grocery"

CONGRATULATIONS, CLASS OF '61

523 Holly

Nampa, Idaho

W. P. Fuller & Co.
Nampa

WE ARE N. N. C. BOOSTERS!

Richard A. Lindbloom, Manager (Class of '48)

For the Values in
FURNITURE and APPLIANCES

FIFER'S

Furniture and Appliance

— Where the Best Costs Less —

Phone 6-4661 1302 - 1st St. So.
NAMPA, IDAHO

PHILCO MAYTAG
DUO THERM OIL HEATERS
ASHLEY WOOD BURNER
ZENITH — PHILCO TV & HI-FI

Finest Furniture for Less

FIFER'S MARINA

CUTTER — MERCURY INBOARDS
JOHNSON MOTORS
TEENEE & CHATTEN TRAILERS
CUTTER & GLASPAR

Complete Line of Accessories

Holly
Market

The Store That Serves You Best

GROCERIES

MEATS

VEGETABLES

FOOD LOCKERS

104 Holly St.

Phone 6-5491

NAMPA, IDAHO

R. L. Jarvis

INSURANCE

LIFE : : FIRE : : AUTO

611 - 15th Ave. So.
NAMPA, IDAHO

6-1936 — PHONE — 6-0277

Union Travel Agency

315 - 12th Ave. So. Phone 6-2448

Nampa, Idaho

Travel Experts

Complete Travel Information

AIR — BUS — STEAMSHIP

THOMPSON'S OIL CO.

14 Years Experience

Across from Nampa High

Dial 6-9976



NAMPA DRY CLEANERS

Across from Post Office Phone 6-0211

MUNSTER'S BARBER SHOP

Al Munster and Ken Jones

WE SERVE TO SERVE AGAIN

Come in and Get Acquainted

1202 - 11th St. So. KFXD Building

Melody Lane Music Mart

Complete Line of Music Instruments
Conn Organs Kimball Pianos



"Don't Buy Until You Try Conn Organs"
2224 Caldwell Blvd.

CASTLE GATE COAL — PURINA CHOWS

In Those
CHECKERBOARD TRUCKS

DIAL 6-7271

VAIL PRODUCE Company

NAMPA DRUG CENTER

STUDENTS' PHOTOGRAPHIC
HEADQUARTERS

Doane Electric

Residential and Commercial Wiring
Light Fixtures
Kitchen Hoods and Fans

APPLIANCES
Sales and Service

113 - 14th Ave. South
Nampa, Idaho

HALES

Furniture & Appliances

QUALITY
FURNITURE

DEPENDABLE
APPLIANCES

We Give S & H Green Stamps

1403 - 2nd St. So. — Nampa

THE NEW Nampa Chief Motel

Idaho's Finest

Downtown Location on Highway 30

Free TV in Every Room

Dining Facilities

Heated Swimming Pool

*Peacock
Beauty
Salon
and
College*

PHONE 6-2431

R & V Oil Co.

ALL STANDARD OIL
PRODUCTS

Phone 6-3527

Nampa — Caldwell — Wilder

ENJOY THE BEST

GREENLEAF
Ice Cream

GREENLEAF CREAMERY

Phone 6-2486

Nampa Troy Laundry, Inc.
DRY CLEANING

See Our Campus Representative
JERRY GROENIG
For Cleaning Work

The Best in Flowers

Nampa Floral Co.

Greenhouse to You Days Fresher

FLOWER SHOP and OFFICE

1211 - 2nd Street South

Phones: 6-3508, 6-3509

Van Engelens

DEPARTMENT STORE

Serving Idaho Since

1910

Day & Nite Grocery

816 - 12th Ave. So.

OPEN

9:00 a. m. to Midnight

NAMPA'S STYLE CENTER

LADIES' APPAREL
AND FAMILY SHOES

Home-Owned

STRYANS

SHOES ☆ APPAREL

LLOYD LUMBER CO.

Building Material

Aberdeen Coal

Fuel Oil

We Appreciate the College
Thank You

12 - 14th Ave. So.

Phone 6-2434

Margaret Annon

Fashion

and Sports

Apparel . . .

Dial 6-3111
110 - 12th Ave. So.
NAMPA, IDAHO

Home of Quality Cleaning

12th Ave. Cleaners

916 - 12th Ave. So.

PICK UP AND DELIVER

Phone 6-3687

HARMONY CAFE

Breakfast Lunch Dinner

Stampede Room — Round-Up Room

Private Parties and Banquets

WE SERVE THE FINEST

Phone 6-2640

117 - 12th Ave. So.

NAMPA, IDAHO

Temperance Insurance Exchange

One Mile South of Nampa High
on 12th Avenue Road

C. O. THOMPSON, Agent

Phone 6-1010

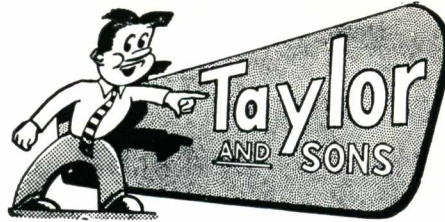

**Complete
Floor Coverings**

1211 - 3rd St. So. 317 - 12th Ave. So.
Phone 6-0581

Use the rest of this page for autographs, compliments of your
OASIS STAFF

Student Index

— A —

Abel, Carol, 76, 126
 Redmond, Oregon
 Abendroth, Samuel, 76
 Pullman, Washington
 Abrams, Jerry, 61, 104, 114, 125, 130,
 134, 135
 Port Angeles, Washington
 Acock, Olive, 61
 Nampa, Idaho
 Alcorn, Gary, 61
 Caldwell, Idaho
 Alexander, Milton, 45
 Nampa, Idaho
 Allen, David, 61, 156
 Minneapolis, Minnesota
 Aman, Wesley, 27, 61, 128, 130, 133,
 134, 135, 144, 156
 Nampa, Idaho
 Ammerman, Cliff
 Nampa, Idaho
 Anders, Harold
 Nampa, Idaho
 Anderson, Glenda, 45, 61, 125, 137, 168,
 170, 171
 New Brighton, Minnesota
 Anderson, Robert, 60, 61, 120, 156
 Tillamook, Oregon
 Anderson, Rowland, 86
 Nampa, Idaho
 Anderson, Virginia
 Nampa, Idaho
 Andrew, Amos, 45
 Seattle, Washington
 Angell, Judith, 64, 109, 137, 142, 170
 Nampa, Idaho
 Arneson, Ellen, 76
 Canby, Oregon
 Arnold, Ray, 61
 Nampa, Idaho
 Austin, Gerald, 68
 Jackson, Mississippi

— B —

Bailey, Karen, 76
 Hillsboro, Oregon
 Baker, Emily, 29, 45
 Olympia, Washington
 Ballard, Franklin, 68, 113, 140, 143
 Klamath Falls, Oregon
 Baptiste, Evelyn, 44, 45, 96, 98, 112,
 136, 137, 139
 Fort Saskatchewan, Alberta
 Barber, Gladys, 45, 113, 136
 Waterford, Michigan
 Barber, Wilson, 45, 115, 128, 134, 136
 Nampa, Idaho
 Bastian, DeOn
 Nampa, Idaho
 Baxter, Geneva, 61, 136, 143
 Buhl, Idaho
 Bean, Ronald, 68
 Nampa, Idaho
 Beasley, Charlotte, 76, 106
 Troutdale, Oregon
 Beem, Beverly, 76
 Jerome, Idaho
 Belisle, David, 68
 Nampa, Idaho
 Belisle, Jonathan, 76
 Nampa, Idaho
 Belzer, David, 45, 167
 Nampa, Idaho
 Benner, Richard, 27, 40, 46, 118, 134,
 138, 166, 168, 175
 Kansas City, Missouri
 Bennett, Gaymon, 76, 115
 Kalispell, Montana
 Bentley, Sarah, 76
 Minneapolis, Minnesota
 Benz, Lee, 76
 Burley, Idaho
 Berard, Dennis, 61, 143, 151
 Kelso, Washington
 Bergstrom, Nancy, 76, 126, 151
 St. Paul, Minnesota
 Beymer, Howard
 Nampa, Idaho
 Beymer, Mark, 76, 125, 127
 Eugene, Oregon
 Bickle, Harry, 68
 Livingston, Montana
 Blake, Raymond, 76, 85, 167
 Woodrow, Colorado
 Blanchard, Linda, 76
 Beaver, Oregon
 Boettiger, Jean, 76
 Seattle, Washington
 Bohner, Anthony, 68, 132, 138
 Middleton, Idaho
 Bomar, David, 86
 Everett, Washington
 Bonar, Sandra
 Ritzville, Washington
 Booth, David, 68
 Burnt Ranch, California
 Bowen, Byron, 76
 Juliaetta, Idaho
 Boyce, Esther, 68, 137, 139, 142, 144
 Billings, Montana
 Bravo, Cesar, 86
 Lima, Peru
 Bravo, Jorge, 61, 133, 135
 Lima, Peru
 Bream, Larry, 61, 85
 Lewiston, Idaho
 Brockmueller, Lois, 76, 108, 126
 Molalla, Oregon
 Brooks, Richard, 68, 141
 Grandview, Washington
 Brower, Gerald, 76
 Prosser, Washington
 Brown, Annetta, 76
 Havre, Montana
 Brown, Marton, 46
 Boise, Idaho
 Browning, Connie, 68
 Tacoma, Washington
 Browning, Earl, 46
 Nampa, Idaho
 Browning, Jim, 68, 125, 136, 139
 Nampa, Idaho
 Bruley, Arnold, 76, 127
 Vancouver, Washington
 Bruner, Shirley, 76
 Nampa, Idaho
 Brunett, Eugene
 Nampa, Idaho
 Bryant, Ruth, 76, 126
 St. Paul, Minnesota
 Bryson, Nancy, 77
 Centralia, Washington
 Burk, James, 68, 84, 151
 Flint, Michigan

Burkheimer, Esther, 61, 137, 170
 Marshalltown, Iowa
 Burnett, Varetta, 46
 Homedale, Idaho
 Burns, Sandra, 68, 141
 Camas, Washington
 Burwick, Ray, 42, 55, 129, 171
 Dickinson, North Dakota
 Buster, Chuck
 Nampa, Idaho
 Byers, Bonnie, 77, 113, 126
 Nampa, Idaho

— C —

Cable, Cora, 77, 125, 126
 Ontario, Oregon
 Calvert, Martha, 68, 123, 133, 139, 170
 McCall, Idaho
 Cammack, Marilyn, 61, 108, 115, 140,
 151
 Buhl, Idaho
 Campbell, Phillip, 46
 Nampa, Idaho
 Cannon, Marlene, 86
 Miles City, Montana
 Carlson, Dennis, 77
 Oswego, Oregon
 Carlson, George, 68, 117
 Richland, Washington
 Carpenter, Ruth, 68, 170
 Carlin, Nevada
 Carter, Leland, 46, 133
 Nampa, Idaho
 Caudill, Bob, 69
 Nampa, Idaho
 Chadbourne, Melvalene, 77
 Caldwell, Idaho
 Chandler, Joyce, 69, 170
 Meridian, Idaho
 Chenoweth, Mona, 69, 121, 128, 137,
 148
 Klamath Falls, Oregon
 Cherry, Richard, 86
 Riverside, California
 Childers, Kathleen, 55
 Nampa, Idaho
 Clapp, Ronald, 61, 167
 Nampa, Idaho
 Clark, Byron
 Nampa, Idaho
 Clark, Darlene, 61, 106
 Lewiston, Idaho
 Clark, John, 77
 Minneapolis, Minnesota
 Clark, Larry, 61, 138, 167
 Lewiston, Idaho
 Clark, Richard, 69
 Caldwell, Idaho
 Cochran, George, 69, 142
 Caldwell, Idaho
 Coen, Robert, 61
 Nampa, Idaho
 Colby, Bernard, 69, 111
 Nampa, Idaho
 Cole, Linda, 46
 Burley, Idaho
 Condon, Gary
 Pomeroy, Washington
 Cook, Colleen, 77, 98
 Ft. Lauderdale, Florida
 Cooley, Virginia, 69
 Carson, Washington



Corbett, James, 77, 142
 Brudley, Illinois
 Cotten, Kenneth, 69, 136
 Junction City, Oregon
 Coulter, Colleen, 69, 117, 140
 Merriam, Kansas
 Cox, Anita, 77
 Walla Walla, Washington
 Cox, Dave, 69, 144, 151
 Milwaukie, Oregon
 Cox, Gerald, 69, 125
 Walla Walla, Washington
 Craker, Gilbert, 61, 156
 Goldendale, Washington
 Crees, Ronald, 77, 167
 Gardena, California
 Crow, Betty, 77
 Wilder, Idaho
 Crow, Stanley, 77, 127
 Paxton, Nebraska
 Curfman, Deon, 55, 137
 Wapato, Washington
 Curtiss, Claudia, 77
 The Dalles, Oregon
 Cutshall, Richard, 69, 143, 156
 Twin Falls, Idaho

— D —

Damon, Sylvia, 77, 141, 151
 Casper, Wyoming
 Daniels, Marvin, 55
 Sweet Home, Oregon
 Davis, Donald, 167
 Nampa, Idaho
 de la Bretonne, Ernie, 77
 Richland, Washington
 Denney, Newell, 69
 Nampa, Idaho
 De Wald, Freda
 Nampa, Idaho
 DeWaard, JoAnne, 77, 98, 126, 143
 Meridian, Idaho
 Dillabaugh, Beatrice, 46
 Nampa, Idaho
 Dillon, Sharon, 61, 123, 140
 Nampa, Idaho
 Dirkse, Jerry, 27, 47, 120, 128, 136
 Spokane, Washington

Donica, Arthur, 69
 McCall, Idaho
 Donoho, Carol, 69
 Seattle, Washington
 Dryer, William, 69, 133, 156
 Casper, Wyoming

— E —

Eby, Carolyn, 44, 47, 96, 98, 117, 128,
 136, 140, 141, 158
 Pasadena, California
 Eckert, David, 69, 113
 Des Moines, Washington
 Edgar, Daniel, 77, 135
 Spokane, Washington
 Edgar, Marjorie, 61, 119, 168, 171
 Spokane, Washington
 Edinger, Glenius, 47
 Norma, North Dakota
 Edmunds, Susan, 77, 126
 Snoqualmie, Washington
 Edwards, Elaine, 70, 125, 128
 Jerome, Idaho
 Edwards, Larry, 77, 85
 Amboy, Washington
 Edwards, Lois, 61, 133, 135
 Kansas City, Missouri
 Elliott, Alice
 Melba, Idaho
 Endecott, Carol, 77, 143
 Caldwell, Idaho
 Engles, Larry, 77
 Fortuna, California
 English, Joan, 77, 98, 106
 Gifford, Idaho
 Estabrook, Lyle, 78
 Nampa, Idaho
 Etter, Carolyn, 69, 121, 143
 Pasadena, California
 Etter, Emmanuel, 55, 128, 167
 Nampa, Idaho
 Evans, Jerry, 70, 152
 Ontario, Oregon

— F —

Falk, Carol, 70, 98, 115, 128, 130, 137,
 140
 Alberta, Canada

Farr, Thomas, 78
 Nampa, Idaho
 Fenton, Lawrence, 78, 167
 Santa Barbara, California
 Finkbeiner, Hazel, 78
 Connell, Washington
 Finn, Betty, 78, 98
 Nampa, Idaho
 Fischer, Lucie, 61, 136, 141
 Willamina, Oregon
 Fisher, Dwayne
 Nampa, Idaho
 Fivecoat, William
 Caldwell, Idaho
 Fleming, Judy, 78
 Polson, Montana
 Fletcher, Cleo, 47
 Nampa, Idaho
 Fletcher, Phyllis, 62, 133, 153
 Nampa, Idaho
 Flowers, Jean, 78, 126
 Prineville, Oregon
 Fluetsch, Robert, 62, 111
 Nampa, Idaho
 Franklin, James, 47, 137, 142, 144, 156,
 159
 Nampa, Idaho
 Frederickson, Denis, 47, 123, 143
 Arlington, Washington
 Freeberg, Marilyn, 47, 111, 128
 Nampa, Idaho
 Freeborn, Ron, 78, 127
 St. Louis, Missouri
 French, Marian, 78, 167
 Poplar, Montana
 Friesen, Sherrill, 62, 85, 112, 137, 140,
 144
 Salem, Oregon
 Frisk, Larry, 77, 78, 125
 Lakewood, California
 Fullmer, Mary, 70
 Hillsboro, Oregon
 Fulton, Verdeen
 Nampa, Idaho
 Funk, Peter, 70, 167
 Havre, Montana

— G —

Gadbaw, Charles, 78
 Boise, Idaho
 Galloway, Mary Alyce
 Fruitland, Idaho
 Gammill, Joyce, 76, 78, 84, 119
 Seattle, Washington
 Gammill, Richard, 66, 70, 114, 123,
 139, 167, 168
 Seattle, Washington
 Gardner, Lois, 47, 102, 108, 137, 141,
 158
 Portland, Oregon
 Gearhart, Beverly, 78
 Minneapolis, Minnesota
 Geffrey, William, 78, 127, 151
 Redwood Falls, Minnesota
 Gennaro, John, 48
 St. Louis, Missouri
 George, Mary, 62, 136, 141
 Lake Stevens, Washington
 Gerdes, Larry
 Nampa, Idaho
 Gibson, Sharon, 62, 121, 141
 Reno, Nevada
 Giger, Gloria, 70
 Longview, Washington
 Gillatt, Reginald, 86
 Lake Fork, Idaho

Goebel, Ann, 78
Nampa, Idaho
Goebel, David, 70
Yakima, Washington
Good, Eugene, 62
Camas, Washington
Gray, Chuck, 78, 115, 127
Vancouver, Washington
Green, Kathleen, 78
Nampa, Idaho
Green, Mary Lou
Portland, Oregon
Gresham, Daniel
Pasadena, California
Grim, Marvin, 78, 152
Wasco, California
Groenig, Gene, 70, 135
Yakima, Washington
Groenig, Jerry, 48, 104, 113, 168
Yakima, Washington
Guisinger, Terry, 78
Everett, Washington
Gustin, Eleanor, 55
Nampa, Idaho

— H —

Hagnas, Lilly-Ann, 62, 126, 140
Burnaby, British Columbia
Hagood, Richard, 78, 152
Ontario, Oregon
Haines, Carol, 78
Grandview, Washington
Hall, Betty, 78
Portland, Oregon
Hall, Norman, 62
Nampa, Idaho
Hall, Roy, 104, 134, 167, 170
Portland, Oregon
Halley, Noreen, 78, 141
Yakima, Washington
Halley, Orval, 70, 113, 128, 130, 151, 167
Yakima, Washington
Halsted, Douglas, 62, 156
Nampa, Idaho
Hammond, Careta, 27, 35, 48, 89, 136, 140, 141
The Dalles, Oregon
Hampton, Sharon, 62, 98, 137, 140, 170
Fair Lawn, New Jersey
Hansen, Sharon, 78
Freemont, South Dakota
Hansen, Stanley, 62, 156
Nampa, Idaho
Harris, Carla, 48, 78, 126
Florence, Oregon
Harvey, Lynda, 48
Caldwell, Idaho
Hatheway, Sheldon, 70, 127, 135, 140, 142, 151
Kennewick, Washington
Hatlestad, Billie, 48
Nampa, Idaho
Haven, Glenys, 62, 102, 112, 125, 137, 158
Kalispell, Montana
Heisz, Donna, 29, 78
Jamison, North Dakota
Helstrom, Betty, 62, 123
Opportunity, Washington
Henry, Jim
Nampa, Idaho
Heppell, Glenda, 48, 136, 143, 171
Abbotsford, British Columbia
Heppell, Roberta, 48
Abbotsford, British Columbia



Hibbs, Teryl, 78
Greenleaf, Idaho
Hill, Fred, 70
Marsing, Idaho
Hilliard, Robert, 62, 142
Kuna, Idaho
Hills, Esther
Nampa, Idaho
Hiner, Elizabeth, 78, 137
Nampa, Idaho
Hiner, Lloyd
Kuna, Idaho
Hiner, Marilyn, 29, 70
Nampa, Idaho
Hoffman, Donell, 78, 127, 140
Emmett, Idaho
Homer, Annalita, 78
Winter Haven, California
Hopkins, Floyd, 62, 78
Caldwell, Idaho
Hopkins, Lerta
Nampa, Idaho
Horne, Joan, 49, 102, 136, 168, 171
Nampa, Idaho
Horne, LeRoy, 70
Nampa, Idaho
Hosford, Jerilyn, 77, 79, 126
Stayton, Oregon
Howard, Carolyn, 79
Hood River, Oregon
Howard, Joan, 49, 141
Parma, Idaho
Hoyt, Diana, 62, 65, 96, 113, 121
Osseo, Minnesota
Hoyt, Keith, 86
Weippe, Idaho
Huff, Miriam, 79, 108
Kent, Washington
Huggins, Sherill, 79, 179
Walla Walla, Washington
Huikko, Shirley, 79, 126, 141, 148
Litchfield, Minnesota
Hull, Ron, 71, 142
Colfax, Washington
Hunter, Earl, 75, 79, 127, 142, 167
Bolivia, South America
Huntington, Ann, 63, 128, 130, 137, 140, 144
Nampa, Idaho

Hurley, Sharon, 79
Parma, Idaho

— I —

Irwin, Sandra, 79
Seattle, Washington
Iraacson, Jerry, 63, 156
Vancouver, Washington

— J —

Jackson, AnnaMarie, 79
Nampa, Idaho
Jackson, David
Nampa, Idaho
Jackson, James, 71, 127
Nampa, Idaho
Jackson, Larry, 60, 63, 104, 118, 128, 130, 137, 167
Oakland, Oregon
Jackson, Robert, 63, 139
Twin Falls, Idaho
Jacobs, Joyce, 79
Spokane, Washington
Jacobson, Linda, 86
Spokane, Washington
Jahn, Beulah, 79
Grand Ronde, Oregon
James, Gilbert, 71, 114, 125, 136
Eugene, Oregon
James, Leroy, 49, 115, 136, 143, 155, 156
Ridgefield, Washington
Jennings, David, 27, 49, 124, 125, 134, 135
Red Deer, Alberta, Canada
Jensen, Jan
Portland, Oregon
Jensen, Jerry, 79, 118
Portland, Oregon
Jerrel, Anna Mae, 86
Miles City, Montana
Johnson, David, 71
Nampa, Idaho
Johnson, Doris, 49
Coeur d'Alene, Idaho

Johnson, Kathleen, 79
Jerome, Idaho
Johnson, Larry, 79
Moses Lake, Washington
Johnson, Richard, 63
Cheney, Washington
Johnson, Ronald, 66, 71, 115, 135, 136
Ashland, Oregon
Jones, David, 79, 120
Ashland, Oregon
Jorden, Marcia, 29, 79, 121, 126, 139
Nampa, Idaho

— K —

Kabler, Loni, 79
Seattle, Washington
Kaelke, Marilyn, 49, 136, 141, 158
Phoenix, Arizona
Kalbfleisch, Kenneth, 63, 140
Filer, Idaho
Kalkbrenner, Delores, 63
Litchfield, Minnesota
Katsel, JoAnn, 49, 137, 179
Waitsburg, Washington
Kauffman, Jerre, 63, 64, 113, 118, 143, 156, 159
Filer, Idaho
Keel, Barbara, 79, 102, 143
Longview, Washington
Keen, Richard, 71
Nampa, Idaho
Keene, Gerald, 71, 151
Snohomish, Washington
Keller, Doris, 79, 125, 126
Stanfield, Oregon
Kelley, Virginia, 71, 123
Hewitt, Minnesota
Kennedy, Franklin, 63
Nampa, Idaho
Kent, David, 71
Grangeville, Idaho
Kent, Wilma, 71, 137
Grangeville, Idaho
Kerch, Karen, 71, 137
Seattle, Washington
Kerch, Ruehl, 63, 111, 128
Nampa, Idaho
Ketchum, Kathleen, 71, 128, 137, 144
Eugene, Oregon
King, Robert, 71, 111, 167
Nampa, Idaho
King, William, 79
Kenosha, Wisconsin
Kinnersley, Roberta, 79, 112, 141
Columbus, Wisconsin
Kinney, Jerry, 79, 142
Myrtle Creek, Oregon
Kinzler, Floyd, 79, 84, 152
Nampa, Idaho
Kirby, Dan, 86
Eugene, Oregon
Kirgiss, Marilyn, 86
Olivia, Minnesota
Kissling, Ernest, 27, 66, 71, 104, 132, 138
Camas, Washington
Klein, Bonnie, 29, 63, 112, 143, 158
Walla Walla, Washington
Knight, Douglas, 79, 167
Cashmere, Washington
Knight, Jerri, 79, 106
White Swan, Washington
Knight, Josephine, 79, 106
Lewiston, Idaho
Knight, Roberta, 71, 128, 137, 170
Boise, Idaho

Knott, Dale
Newport, Oregon
Kraft, Debbie, 79, 88
Kansas City, Missouri
Kraft, Janet
Canby, Oregon
Kreps, Harold, 71
Nampa, Idaho
Kugler, Douglas, 79, 142
Spokane, Washington
Kunkel, Rosemary, 49, 133, 142, 170
Nampa, Idaho

— L —

Labrum, Margaret
Nampa, Idaho
Lancaster, David, 71, 142
Nampa, Idaho
Lancaster, James, 80, 125
Calgary, Alberta, Canada
Lancaster, Sharon, 80
Nampa, Idaho
Lanham, Cathy, 119
Emmett, Idaho
Lanternman, Jewell, 72
Red Deer, Alberta, Canada
Larsen, Esther, 80, 143
Mapleton, North Dakota
Larsen, Glenn, 72, 125, 143, 144
Everett, Washington
Latting, Trueline, 80, 126
Richland, Washington
Laws, Ruth
Ontario, Oregon
Leach, Eldon, 80
Ontario, Oregon
Lee, Gary, 72, 153
Nampa, Idaho
Lehrke, Carolyn, 80
Courtenay, North Dakota
Lenn, James, 50, 111, 136, 155, 159
Stewartville, Minnesota
Lenn, Sharon, 50, 111
Stewartville, Minnesota
Lester, Mary Lee, 63, 115, 121, 135, 144, 158
Richland, Washington

Lester, Rebecca, 80, 121, 135, 144
Richland, Washington
Lewis, Larry, 80, 127
Kansas City, Missouri
Lindbloom, Gordon, 66, 72, 104, 127, 134, 151, 168
Spokane, Washington
Lindeman, Richard, 50
Nampa, Idaho
Lindley, Ray, 27, 75, 80, 96, 127, 167, 168
Portland, Oregon
Lindsley, Gordon
Nampa, Idaho
Lisk, Penny, 63, 135, 144
Yakima, Washington
Lisk, Sharadan, 39, 214
Yakima, Washington
Little, Carole, 80
Flint, Michigan
Locke, Gary, 80, 152
Flint, Michigan
Love, Jerry, 80, 167
Sitka, Alaska
Lubiens, Merlyn, 80, 143
Nampa, Idaho
Lybyer, Kaye, 80
Grandview, Washington
Lybyer, Van, 72, 156
Grandview, Washington
Lyle, Douglas, 63
Nampa, Idaho
Lyle, Lorraine, 86
Nampa, Idaho
Lyons, Judith, 80
Worden, Montana

— Mc —

McConnell, James, 80
Wilder, Idaho
McConnell, James, 80, 151
Canyonville, Oregon
McConnell, Sharon, 80
Eugene, Oregon
McGilvra, Ronald, 50, 113, 138, 139, 167
Montevideo, Minnesota

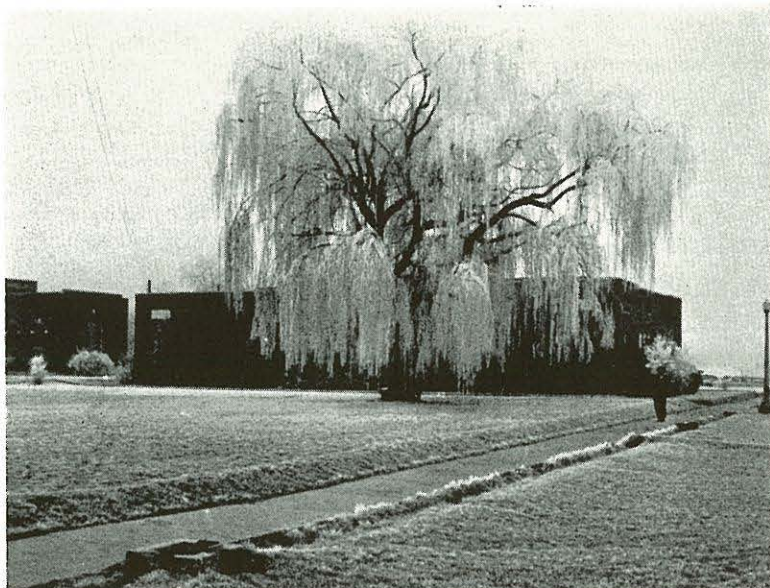

McKay, Neil, 60, 64, 120, 134
 Orofino, Idaho
 McKeeth, Alyce
 Grandview, Idaho
 McKenna, Ginger, 64
 Santa Cruz, California
 McNaught, Ernest, 72, 127
 Nampa, Idaho

— M —

Mangum, Robert, 72
 Nampa, Idaho
 Mangum, Thomas, 63
 Nampa, Idaho
 Manley, Bill, 72, 117, 156, 159
 Nampa, Idaho
 Markos, William, 80, 114, 152, 156, 159
 St. Louis, Missouri
 Marrs, Carolyn, 80
 Filer, Idaho
 Mars, Nancy
 Ottawa, Kansas
 Marshall, Duane, 80
 Kalispell, Montana
 Martin, Judith, 62, 108
 Wollaston, Massachusetts
 Martin, Sharon, 63, 137
 Kalama, Washington
 Martinson, Jack
 Canby, Oregon
 Mason, Richard, 64, 139, 142, 167
 Milton-Freewater, Oregon
 Medek, Judy, 80
 Nampa, Idaho
 Mesman, Joan, 80, 126, 143
 Eugene, Oregon
 Metcalfe, Howard, 56
 Vermilion, Alberta, Canada
 Millard, Raymond, 64, 118, 127, 167
 Ridgefield, Washington
 Miller, Alvin, 80
 Nampa, Idaho
 Miller, Gordon, 37, 44, 50, 134, 167,
 171
 Molalla, Oregon
 Miller, Henry, 80, 151
 Union, Oregon

Miller, Joyce, 72, 137, 140, 141
 Nampa, Idaho
 Miller, Judith, 80
 St. Paul, Minnesota
 Miller, Karalee, 72, 102, 137
 Molalla, Oregon
 Miller, Lewis, 72
 Nampa, Idaho
 Mills, Ron, 56, 128, 151
 Kennewick, Washington
 Minion, Jack, 80, 117, 143
 Beaverton, Oregon
 Mitsch, Elise, 80, 135, 140
 Canby, Oregon
 Moen, Carole, 64, 141
 Calgary, Alberta, Canada
 Moore, Delilah, 80
 Brookings, Oregon
 Moore, Ernest, 64
 Nampa, Idaho
 Moore, Gary, 80
 Nampa, Idaho
 Moore, Jan, 50, 119, 137, 140
 Endicott, Washington
 Moore, Larry, 72, 152
 Lake Worth, Florida
 Moore, Sula, 81
 Nampa, Idaho
 Morelock, Virginia, 64
 McMinnville, Oregon
 Morrison, Janice, 81
 Nampa, Idaho
 Morrison, Kay, 81
 Snohomish, Washington
 Morrison, Raymond, 64
 Nampa, Idaho
 Mortimer, Meredith, 75, 81, 125, 127,
 139, 140, 151
 Kelso, Washington
 Moseley, Lehman, 72, 112, 128, 139,
 140, 167, 168
 Port Angeles, Washington
 Mosely, Howard, 64, 167
 Nampa, Idaho
 Mosley, Jonathan, 72
 Nampa, Idaho
 Mowry, Linda
 Nampa, Idaho

Mullens, Thomas, 64
 Nampa, Idaho
 Murphy, Paul, 27, 60, 64, 114, 134, 137
 Eugene, Oregon
 Myers, Dean, 81, 143
 Richland, Washington

— N —

Nason, Marjorie, 81, 126
 Redding, California
 Needham, Joseph
 Nampa, Idaho
 Needham, Mary, 72, 115, 136, 143, 153
 Princeton, Idaho
 Neil, Ralph, 26, 27, 33, 51, 133, 134,
 138, 167
 Baton Rouge, Louisiana
 Nelson, Charles, 81
 Nampa, Idaho
 Nelson, Gerald, 44, 51, 128, 136, 140
 St. Paul, Minnesota
 Nelson, James, 64, 135, 139
 Zillah, Washington
 Nelson, Jill, 81
 Nampa, Idaho
 Nelson, Phillip, 72, 127
 St. Paul, Minnesota
 Nesmith, Joe, 72
 Lakeland, Florida
 Ness, Edith, 64, 119, 136, 139
 Idaho Falls, Idaho
 Ness, Philip, 51, 57, 134, 135, 144
 Nampa, Idaho
 Nettleton, Gwen, 51
 Nampa, Idaho
 Nichols, Keith, 81
 Akron, Ohio
 Nichols, Walter, 51
 Nampa, Idaho
 Nyhus, Warren, 51
 Rosholt, South Dakota

— O —

Oberg, R. Gene, 64
 Nampa, Idaho
 Ogden, Myrna, 64, 126
 Bothell, Washington
 Oldenkamp, Joyce, 27, 34, 51, 96, 133,
 136, 138, 139
 Tillamook, Oregon
 Olsen, Galen E., 75, 81, 168
 Eugene, Oregon
 Olsen, Gordon A., 27, 36, 51, 112, 123
 Eugene, Oregon
 Olsen, Leon, 125
 Corvallis, Oregon
 Olsen, Sharon, 52
 Woodburn, Oregon
 Olson, Ruth, 81
 Nampa, Idaho
 O'Neill, Joe, 64,
 Nampa, Idaho
 Orton, Chadron, 64
 Nampa, Idaho
 Overby, Sharon, 81, 106
 Portland, Oregon
 Oxley, Donita, 81
 Minneapolis, Minnesota

— P —

Parrish, David Lawrence
 Santa Cruz, California
 Parsons, Bill, 52, 112
 Nampa, Idaho



Patton, Sandra, 72, 96, 136, 151, 179
 Walla Walla, Washington
 Paul, Harold Wayne, 65, 125, 128, 151
 Naches, Washington
 Paulson, Volda, 72, 143
 Gold Hill, Oregon
 Pemberton, Marvin, 72, 127
 Coquille, Oregon
 Pemberton, Myrna, 72, 112, 119, 137,
 141
 Coquille, Oregon
 Peppley, Robert, 52, 134
 Nampa, Idaho
 Persoon, Lavilla, 81
 Nampa, Idaho
 Poe, Harold, 72, 115, 128, 130, 132,
 136, 140, 144
 Minneapolis, Minnesota
 Potter, Areon
 Dorris, California
 Pounds, Marlow, 120, 125, 127, 151
 Myrtle Point, Oregon
 Powell, Calvin, 52, 104, 112, 143
 Kalispell, Montana
 Powers, Leon, 81, 152
 Glens Ferry, Idaho
 Prater, Sharon, 81
 Palouse, Washington

— Q —

Qualls, Lynda, 77, 81, 114
 Eugene, Oregon
 Quick, Bonnie, 65, 114, 119, 141, 144
 Eugene, Oregon
 Quick, Jewell, 66, 72, 74, 113, 137, 144
 Eugene, Oregon

— R —

Rankin, Donna, 65, 133, 151, 158, 170,
 171
 Camas, Washington
 Rayborn, Eldon, 86
 Nampa, Idaho
 Read, Max, 52, 104, 105, 123, 133, 143,
 156
 Pendleton, Oregon
 Renschler, Donald, 81
 Jamestown, North Dakota
 Rich, Gretta, 56
 Nampa, Idaho
 Richards, Ralph, 81
 Aloha, Oregon
 Riggs, Carol, 65, 119, 128
 Sidney, Montana
 Riley, Lynn, 27, 38, 52, 57, 58, 88, 119,
 133, 139
 Nampa, Idaho
 Rimbey, Maytie, 81, 179
 Walla Walla, Washington
 Rinker, David, 65, 98, 121, 122, 138,
 139
 Worland, Wyoming
 Rinker, Martha, 81, 98
 Worland, Wyoming
 Roark, Charles, 72, 127
 Nampa, Idaho
 Robbins, Dorothy, 73, 121, 137
 Salem, Oregon
 Robbins, Owen
 Whittier, California
 Roberts, Hoyt, 81, 152
 Richland, Washington
 Roberts, Linda, 73, 113, 119, 137, 140,
 179
 Walla Walla, Washington

Robinson, Lois, 75, 81, 113, 126
 Fort Lewis, Washington
 Rodeen, Darlene, 65, 98, 133, 137, 170
 Pullman, Washington
 Rogers, Keith, 81, 151, 167
 Ketchikan, Alaska
 Rowbury, Janeal, 73
 Idaho Falls, Idaho
 Roys, Glenda
 Brewster, Washington
 Ruby, Lois
 Wendell, Idaho
 Rudeen, Lynette
 Moscow, Idaho
 Russell, Dale
 Nampa, Idaho
 Russell, Walter, 81, 85, 123
 Nampa, Idaho
 Rutter, Linda, 73, 88, 108
 Davenport, Washington
 Rydberg, Wayne, 73
 Chandler, Arizona

— S —

Saboe, Robert, 52, 139, 144, 170
 Dawson, Minnesota
 Salisbury, Dick, 73, 167
 Moscow, Idaho
 Sanford, Shirley, 86
 Detroit Lakes, Minnesota
 Santo, Kathie, 27, 65, 102, 122, 123,
 125, 139, 143, 144
 Boise, Idaho
 Satterthwaite, Ronald, 81
 Oakland, California
 Sauer, Don, 66, 73, 134, 136, 151
 Nampa, Idaho
 Saunders, Karen, 81, 117, 126, 137
 Parma, Idaho
 Saunders, Kenneth, 65, 136
 Parma, Idaho
 Savage, Henry, 65, 132, 134, 136, 156,
 159
 Gooding, Idaho
 Sawyer, Charlene, 86
 Backus, Minnesota
 Schaper, Hedy, 73
 Riverton, Wyoming
 Schaper, Henry, 73
 Riverton, Wyoming
 Schaper, Linda, 73, 141
 Riverton, Wyoming
 Schaper, Phyllis, 65, 137, 140, 141
 Riverton, Wyoming
 Schaper, Sandy, 65, 128
 Riverton, Wyoming
 Schendel, Daryl, 73, 167
 Nampa, Idaho
 Schmidt, Jeanette
 Denhoff, North Dakota
 Schimdt, Susane, 82
 Denhoff, North Dakota
 Schmidt, Vernetta, 82
 Sawyer, North Dakota
 Schoenborn, Shirley, 73, 121, 136, 141
 Willamina, Oregon
 Schroder, Katherine, 65, 141
 Goldendale, Washington
 Schuerch, Janet, 82, 141
 Willamina, Oregon
 Schuerch, Vada, 65, 141
 Willamina, Oregon
 Schwabauer, Beth, 52, 88, 139
 Sidney, Montana
 Scott, Gerald
 Nampa, Idaho

Seaman, Betty, 65, 137
 Chicago, Illinois
 Seaman, Laurie, 27, 41, 44, 53, 57, 104,
 120, 128
 Nampa, Idaho
 Seaman, Roberta, 53, 128
 Nampa, Idaho
 Semays, Jeanne, 82
 Burlington, Washington
 Severson, Peter, 82
 Seattle, Washington
 Seward, Nelda, 73, 140, 143
 Parma, Idaho
 Sharp, Martin, 65, 156
 New Bridge, Oregon
 Shawen, Naomi, 65, 96, 102, 115
 Cle Elum, Washington
 Shelton, Les, 65, 96, 128, 139, 171
 Nampa, Idaho
 Shepard, Carolyn, 73
 Eugene, Oregon
 Shew, Carolyn, 82, 126
 Hermiston, Oregon
 Shields, Sheryl, 73, 136, 141, 151
 Portland, Oregon
 Shoemake, Patricia, 82
 Lewiston, Idaho
 Shuck, Elizabeth, 82, 126, 170
 Auburn, Washington
 Simonson, Jerry, 82
 Nampa, Idaho
 Skelton, Sharon, 82
 Nampa, Idaho
 Slemmer, Glenn, 56, 58, 133
 Spokane, Washington
 Slemmer, Marilyn, 66, 96, 122, 136, 158
 Spokane, Washington
 Smith, Carol, 73
 Nampa, Idaho
 Smith, Ann
 Nampa, Idaho
 Smith, Herbert
 Nampa, Idaho
 Smith, Robin, 82
 Richland, Washington
 Smith, Sally, 82
 Portland, Oregon
 Smith, Wendell, 73
 Seattle, Washington
 Smith, Winfield
 Nampa, Idaho
 Smithline, Kenneth, 66, 123
 Vancouver, Washington
 Snellenberger, Erma
 Nampa, Idaho
 Snodgrass, Lanny, 73
 Castleford, Idaho
 Snyder, Rosemary, 53, 133
 Nampa, Idaho
 Sougstad, Myrna, 82, 143
 Fulton, South Dakota
 Sparks, JoAnn, 82, 126
 Boise, Idaho
 Starkey, Weldon, 73
 Salem, Oregon
 Stewart, Judith, 82, 170
 Waitsburg, Washington
 Stover, Ethel, 53, 102, 117, 143
 Riverton, Wyoming
 Stover, Omar, 73, 167, 168
 Riverton, Wyoming
 Strait, Cheryl, 82
 Nampa, Idaho
 Strayer, Robert, 82
 Newport, Oregon
 Strohl, Mark, 82
 Stockton, California

Stull, Kenneth, 77, 125, 127
 Salem, Oregon
 Sumrall, Billie, 73, 98, 135
 Ridgefield, Washington
 Sutter, Barbara, 73, 137
 Alsea, Oregon
 Swaim, Bonnie, 82
 Baker, Oregon
 Swanson, Orville, 66, 136, 156, 159
 Bismarck, North Dakota

— T —

Tannesen, Judith, 29, 82
 Seattle, Washington
 Taylor, Michele, 82
 Salem, Oregon
 Taylor, Thomas, 83
 Paskenta, California
 Thomas, Fred, 53, 167
 Nampa, Idaho
 Thomas, Jackson, 86
 Spokane, Washington
 Thompson, Cecil
 Nampa, Idaho
 Thompson, Glenn, 83, 152
 Richland, Washington
 Thompson, Mary, 83
 Colville, Washington
 Thompson, Shirley
 Nampa, Idaho
 Thornton, Merton, 56
 Bremerton, Washington
 Tibbs, Marlene, 83
 Baker, Oregon
 Tippitt, Kenneth, 83, 114, 127
 Nampa, Idaho
 Todd, Donald, 66
 Star, Idaho
 Todd, Laurlee, 73
 Star, Idaho
 Tracy, Bill, 56
 Nampa, Idaho
 Traub, Charlotte, 83, 106
 Wapato, Washington
 Trauernicht, June, 73, 142
 Nampa, Idaho
 Trowbridge, Leroy
 Nampa, Idaho
 Trueblood, Alvin, 86
 Mukilteo, Washington
 Trusty, William, 83, 167
 Nampa, Idaho
 Tucker, Veva
 Boise, Idaho
 Tupper, John, 83, 152
 Shoshone, Idaho
 Turner, Adrian, 83
 Clovis, New Mexico

— U —

Urwin, Vernon
 Nampa, Idaho

— V —

Vail, Delbert
 Nampa, Idaho

Valentine, Glen, 83
 Nampa, Idaho
 Van Buren, Carol, 74, 137
 Lander, Wyoming
 VanderStoep, Janis, 66, 136, 139
 Tillamook, Oregon
 Van Order, Gerald, 66, 128, 136, 153
 Cambridge, Idaho
 Venable, June, 74, 102, 140, 151
 Portland, Oregon
 Vegig, Jerry, 129
 Nampa, Idaho
 Von Hoene, Barbara, 83, 98, 126
 Newport, Oregon
 Von Hoene, Karen, 53, 98, 128, 137
 Oswego, Oregon

— W —

Waddell, Mariea, 83
 Grandview, Washington
 Waggoner, Carl, 86
 Seward, Alaska
 Walter, Edith, 66, 136, 141
 The Dalles, Oregon
 Warn, Janet, 83, 126
 Nampa, Idaho
 Warwick, Carroll, 66, 122
 Nampa, Idaho
 Watson, Glaphre, 74, 143
 Portland, Oregon
 Watson, Kenneth, 75, 83, 117
 Myrtle Creek, Oregon
 Weber, Beverly, 83, 179
 Walla Walla, Washington
 Weekly, Joyce, 74, 123, 125, 128
 Salem, Oregon
 Wegner, Roger, 74
 Nampa, Idaho
 Wehnes, George, 74, 125, 156
 Colfax, Washington
 Wehnes, Lorene, 83
 Colfax, Washington
 Weigelt, Lewis, 83
 Manfred, North Dakota
 Weiss, Mary Ann, 83
 Canby, Oregon
 Welteke, Annemarie, 83, 139
 Salt Lake City, Utah
 Welty, Lyle, 83
 Merville, Iowa
 Wesche, Patricia, 86
 Nampa, Idaho
 Wescott, Richard
 Vale, Oregon
 Westmark, Terrill, 74
 Nampa, Idaho
 White, James, 83, 85, 167
 Portland, Oregon
 Wiedmeier, Delmer, 66
 Rupert, Idaho
 Wigle, Joan, 66, 113, 135, 158
 Philomath, Oregon
 Wikstrom, Garold, 74, 156
 Kingsley, Iowa
 Wilcox, Harold, 66
 Nampa, Idaho
 Willard, Myrna, 53
 Nampa, Idaho

Willcuts, Larry, 83
 Nampa, Idaho
 Willcuts, Lois, 74, 137
 Nampa, Idaho
 Williams, Meredith, 84, 117
 Ashland, Oregon
 Williams, Michael, 74, 85, 112, 127,
 136, 140
 Richland, Washington
 Williams, Ronald, 74
 Oakridge, Oregon
 Williamson, Richard, 53, 113, 125, 128,
 134, 135, 144
 Greybull, Wyoming
 Wilson, Anita, 66, 98, 128, 136, 140,
 143
 Moscow, Idaho
 Wilson, Janet, 74
 Flint, Michigan
 Wilson, Janice, 74, 98, 117, 128, 137,
 140
 Moscow, Idaho
 Wilson, Jerry, 74, 167
 Nampa, Idaho
 Wilson, Terry
 Nampa, Idaho
 Winans, Kathleen, 84
 St. Maries, Idaho
 Winkle, Byrl, 66, 141
 Kirkland, Washington
 Winkle, Perry, 54, 111, 167
 Nampa, Idaho
 Winn, Alex, 84
 Caldwell, Idaho
 Winter, Joanne, 60, 66, 143
 Kansas City, Missouri
 Witte, Jane, 74, 137, 170
 Vancouver, British Columbia, Canada
 Woolbright, Wes, 66, 135
 Richland, Washington
 Wordsworth, Joanne, 74
 Seattle, Washington
 Wright, Elizabeth
 Nampa, Idaho
 Wright, John, 54, 159, 167
 Boise, Idaho
 Wright, Keith, 66
 Nampa, Idaho

— Y —

Yancey, Haroldine, 54, 136, 137, 170
 Eugene, Oregon
 Young, Lois, 66, 114, 120, 121, 133
 Kansas City, Missouri
 Youngblood, Alyce, 29, 84, 106, 170
 Boise, Idaho

— Z —

Zellmer, Arthur, 66, 104, 117, 118, 133,
 153, 159
 Davenport, Washington
 Zickefoose, Joyce, 74, 112, 119, 143
 Ashland, Oregon
 Zink, Margaret, 84
 Enumclaw, Washington

Letter of Appreciation

Mere words of heart-felt gratitude and appreciation seem inadequate in expressing my sincere "thanks" to those who have shared the numerous responsibilities of putting this annual together. Many laborious hours of planning, writing, typing, picture taking and balancing of books have been spent towards its completion.

Special recognition is in order for those especially responsible for each of these phases: To the editorial staff of Lois Young and Ginger McKenna who spent many long and late hours editing and writing in preparation for deadlines; to each member of the literary and make-up staffs who became very familiar with the pencil and typewriter before this school year was history; to Miss Marian Washburn and Mr. L. W. Johnson for their timely advice and guidance.

The financial phase of our organization was very efficiently controlled by Neil McKay. He was ably assisted by Jerre Kauffman. To each church and local business concern who supported us with an ad, we say "thank-you."

Our sincere thanks to Dave Jones, our photographer, for his hours faithfully spent manning the camera trigger. Also, a word of appreciation to Laurie Seaman for his assistance with the photography.

A special note of "thanks" to Mr. Chapin for his dependability, and assistance in any photography problems we were faced with. Also, our "thanks" are extended to Jerry Scott for his excellent work in the developing and printing of pictures; to Terry Westmark for his outstanding art work on the division pages; to Mr. Gipson, Mr. Pead, and others of The Caxton Printers who were so patient and helpful with any problems which arose; and to Western Engraving Company for their very evident work throughout the annual.

Yes, many people made the 1961 *Oasis* a reality. Thanks to each of you.

JERRY DIRKSE, *Editor*